The WIGWAM

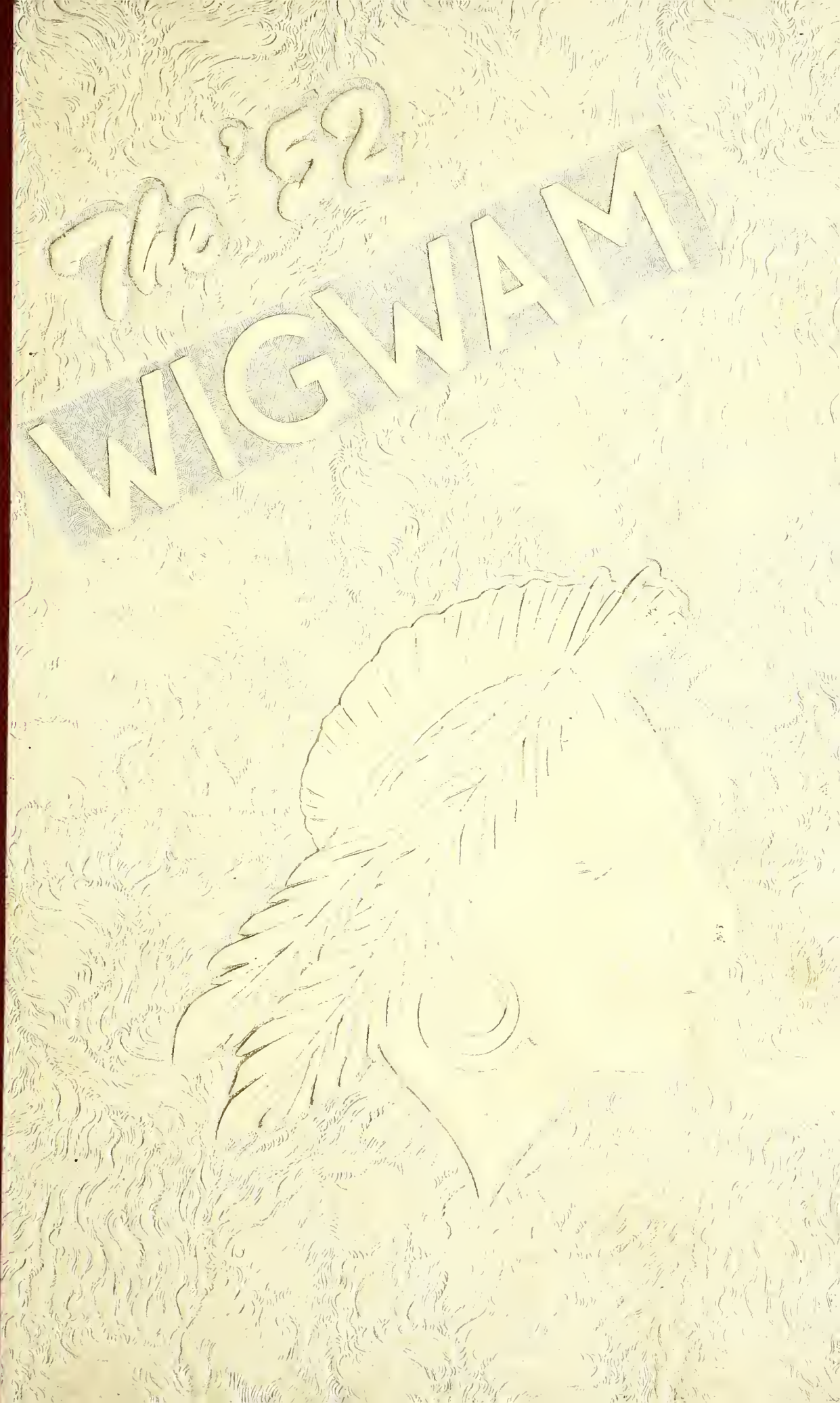

Digitized by the Internet Archive
in 2011 with funding from
E-Yearbook.com

http://www.archive.org/details/wigwam1952warr

GEN

ALLEN COUNTY PUBLIC LIBRARY
3 1833 03584 9410

Gc 977.202 In3wc 1952
Wigwam (Indianapolis, Ind.)
Wigwam

Wigwam

1952

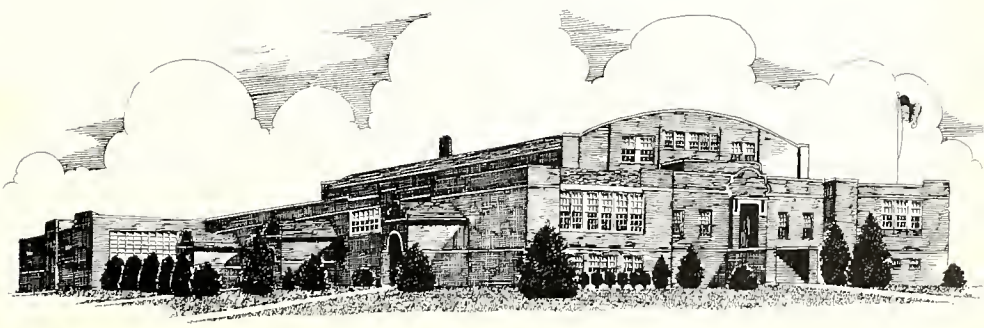

WIGWAM STAFF

WIGWAM STAFF

Editorial

Editor-in-chief	Georgia Bloom
Associate editor	Shirley Eaton
Senior editor	Ruth Campbell
Underclassman editors	Dolores Croasmun Mary Lou Hoy
Activities editors	Barbara Fanning Kathleen Ross
Club editor	Dianne Shoemaker
Sports editor	Shirley Davis
Head Photographer	David Schmitt
Photographer	Russell Estridge
Copy writers	Bill Engel Bob Kistner
Advisory Board	Mr. C. E. Eash, Principal Mrs. Myrtle Rodden, Vice-Principal Mr. Ralph Clevenger, Vice-Principal Mr. Herrick Kesler, Sponsor

Business

Business manager	Barbara Christenberry
Subscriptions editor	Jo Ann Windle
Assistant subscriptions editor	Patsy Schockley
Advertising manager	Marjorie Rodebeck
Advertising solicitor	Everett Cass

A Publication of
WARREN CENTRAL HIGH SCHOOL
Indianapolis, Indiana

dedication

mr walter mowery

In dedication we, the 1952 Wigwam Staff, should like to honor Mr. Walter Mowrey, who for twenty-eight years has extended faithfully his talents towards the improvement of both Warren and its students. Since his efforts have been in no sense dimimutive they have been richly rewarding to the school in terms of fame and prestige.

As athletic director he is directly associated with the successes of not just the track team but all athletic groups representing Warren.

But to stop here would be falling far short of complete tribute to this man. His work with agriculture classes and Future Farmers has been on an equally high level.

The words set forth here are only the beginning. As you look through the remainder of the book you will see the true tribute, our work and creations which we dedicate to a true friend and benefactor, Mr. Walter Mowrey.

OUR PRINCIPAL

MR. C. E. EASH

Through the years the boys and girls of Warren Township have been guided by the sure hand of Mr. C. E. Eash. Day by day he has gone on in his quiet way, a pillar of strength, a fountain of inspiration.

Many have remarked at his ability to strengthen those in need and to guide them in difficult situations. This of course springs from his own natural enthusiasm and eagerness to get the job done.

Under this sure guidance Warren has come through. Endless problems spring up in the management of an institution of this size, all of which pass through the deft handling of this man, our principal.

Dean of boys, Mr. Ralph Clevenger, is in his sixteenth year at Warren. He frequently paves the way for a better understanding between the home, pupil, and school.

This has been the first year that Mr. Clevenger has assumed his new duties as dean of boys. He is nontheless helpful as a teacher and a counselor.

administration

Mrs. Myrtle Rodden, dean of girls and vice-principal, helps the students by counseling them and trying to understand their problems. Mrs. Rodden has served Warren Central and its pupils for the past twenty-seven years. Her guidance and foresight have greatly helped in making our school the fine school it is today.

Mr. Edward C. Baldwin

Mrs. Wanda Beeson

Miss Henrietta Bixler

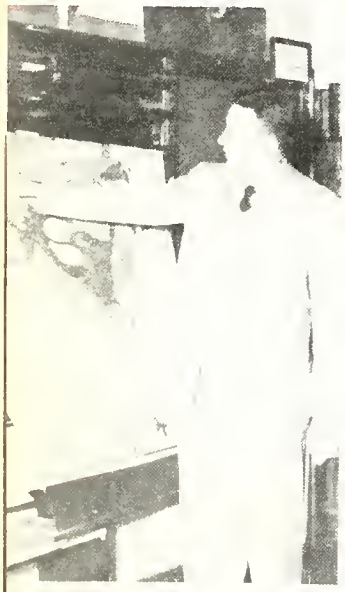

Mr. Carl Braden

Miss Florence Caldwell

Mrs. Harriett Clark

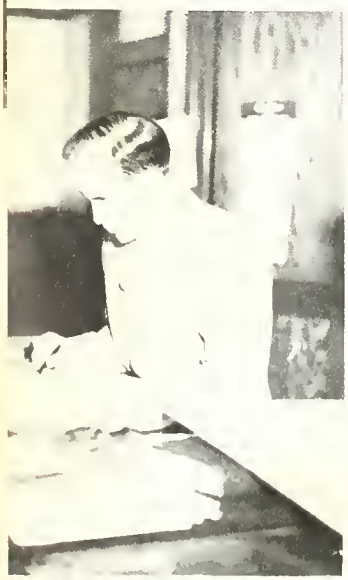

Mr. Don T. Connerley

Mr. S. Edwin Cooper

Mr. Irvin Dinn

Mrs. Lourene Dodson

Mrs. Donna English

Miss Marjorie Forsyth

Mr. Harold Freeland

Mr. Russell Gladden

Mr. Paul Hamilton

Mrs. Lola Hanger

Mr. Cecil Havens

Miss Bessie Helmbock

Miss Kathleen Hergt

Mr. John Herkless

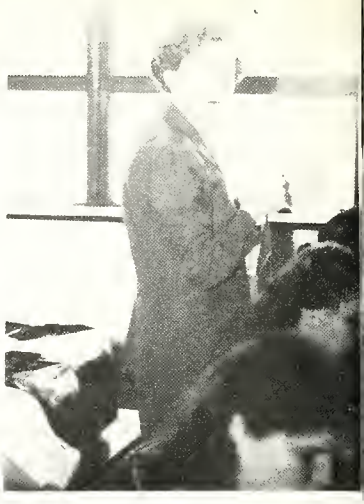

Miss Lokile Hicks

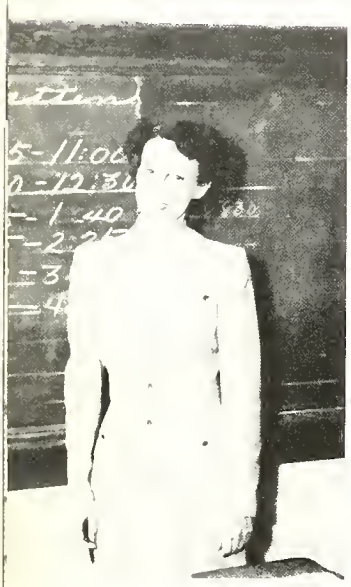

Mrs. Edna Hurst

Mr. George Keever

Mr. Herrick H. Kesler

Miss Cleo Kinnison

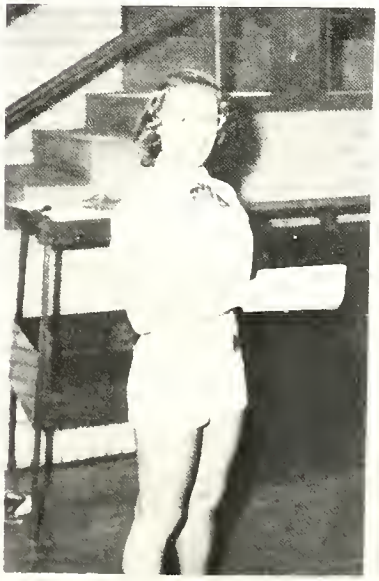

Miss Barbara Lembke

Mr. Robert Meyer

Mrs. Elizabeth Middleton

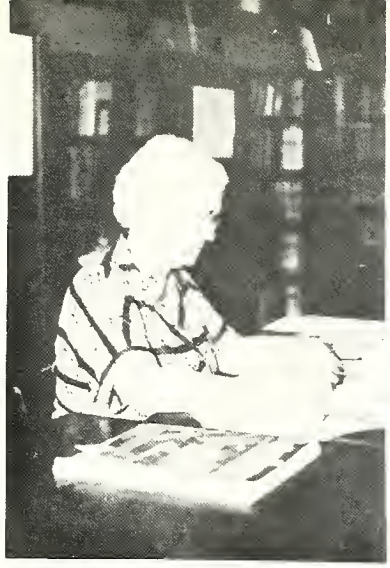

Mrs. Jean W. Miers

Mr. Walter Mowrey

Mr. Robert MacNaughton

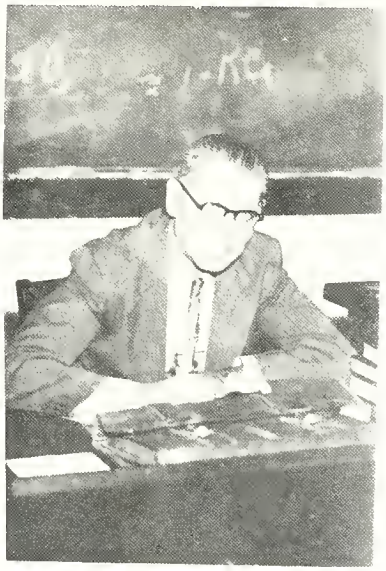

Mr. Howard R. Noe

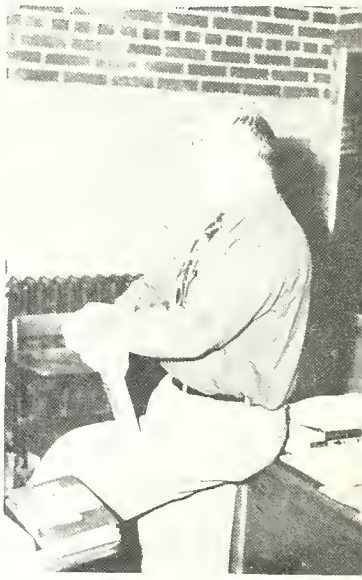

Mr. Herman Nolte

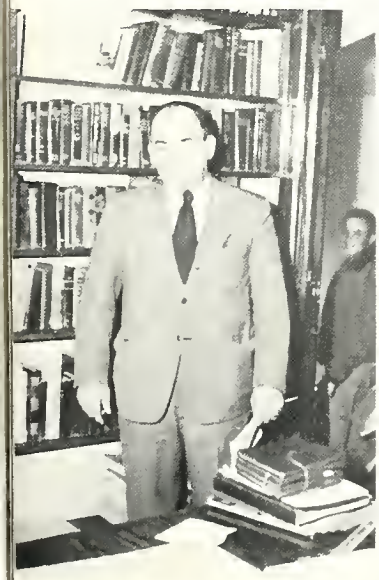

Mr. Elmer Patten

Mrs. Lola Pence

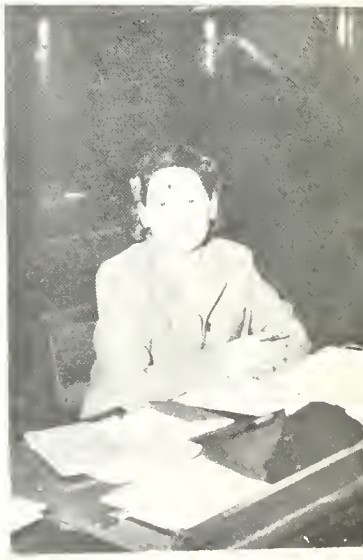

Mrs. Vera Petersen

Mr. Fred Pierpont

Mr. John Porter

Mrs. Louise Riser

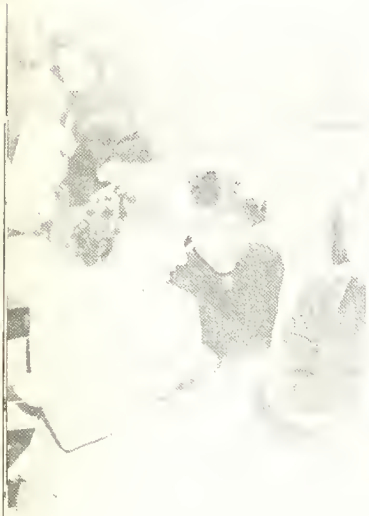

Miss June Robertson

Mrs. Maude Siebert

Mrs. Bernice Smoker

Mr. Clyde Spears

Mr. Rolland Sprunger

Mr. Vaughn Wood

Seniors ... best year of all ...

ALDRICH, LAVERNE
Sunshine 1 - Jr. Leaders 1, 2, 3 - F. H. A. 2, 3 - G. A. A. 1, 2 - Warrenettes 2, 3, 4 - Pep Club 4 - Accuracy Club 3, 4 - Jr. Red Cross 3, 4 - Assistant 4 - Moods and Melodies Costume Comm. 3, 4

ALGER, PATRICIA - (Pat)
Sunshine 1 - Warrenettes 2, 3, 4 - Owl Staff 3, 4 - Quill and Scroll, sec. 3, 4 - Jr. Honor Society 1, 2 - Student Council 4 - Dramatic Club 4 - Pep Club 3, 4 - Accuracy Club 3 - Assistant 2

ALEXANDER, SALLY
Sunshine 1 - Warrenettes 4 - Concert Club 1 - Moods and Melodies 3

ANDERSON, ELLA MAE
Sunshine 1 - Warrenettes 2, 3, 4 - F. H. A. 2, 3 - Jr. Red Cross 3, 4 - Accuracy Club 4 - W. C. T. U. 2

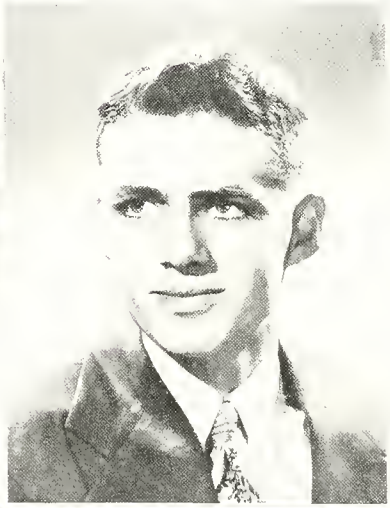

ANDERSON, PATTY - (Pat)
Sunshine 1 - Warrenettes 2, 3, 4 - Jr. Play 3 - Accuracy Club 3, 4 - Assistant 1 - Jr. Red Cross 2 - Moods and Melodies Comm. 3

ATHERTON, KENNETH
Beta Hi-Y 1, 2

ATWELL, DUDLEY - (Dud)
Beta Hi-Y 2 - Alpha Hi-Y 3, 4 - Intramural Basketball 1, 2, 3, 4 - Science Club 4 - Football 1 - Basketball 1 - Boys Concert Club 1 - Drivers Club, - Prosecuter 4 - Pep Club 3 - Assistant 1, 2 - Moods and Melodies 1, 3, 4

BEVIS, FLORENCE - (Flo)
Sunshine 1 - G. A. A. 2 - Quill and Scroll 3, 4 - Student Council 1, 2 - Assistant 1, 2, 3 - Owl Staff, Exchange Editor 3 - Warrenettes 2, 3, 4 - D. E. 4 - Moods and Melodies 2, 3

BLACK, NANCY
Kokomo High School 1, 2 - Warrenettes 3, 4 - Jr. Red Cross 3, 4 - Accuracy Club 3 - Bible Club 4, - Choir 4 - Concert Club 3 - Dramatics Club 4 - Operetta 4 - Assistant 3, 4 - District and State Solo and Ensemble Contest 4

BLOOM, GEORGIA - (George)
Sunshine 1 - Warrenettes 2, 3, 4 - Concert Club 1 - Assistant 2 - Jr. Honor Society 1, 2 - Owl Staff 2, 3, 4 - Wigwam 4 - Editor-in-Chief 4 - Quill and Scroll 3, 4 - Student Council 2 - Play Comm. 4 - Dramatics Club 4 - Sr. Honor Society 3, 4 - Pep Club 3, 4 - Choir 2, 3, 4 - Cashier 2, 4 - Operetta 2, 4 - Musical Review 3 - District and State Solo and Ensemble Contest 2, 3 - Moods and Melodies 2, 3, 4 - Costume Comm. 3 - Tea Musical 4

BROYLES, WANDA - (Jo)
Arsenal Tech 1 - Science Club 4 - Warrenettes 2, 3, 4 - G. A. A. 4 - Senior Council 4 - Jr. Red Cross 3, 4 - Pep Club 3 - Accuracy Club 3 - Moods and Melodies 3, 4 - Moods and Melodies Makeup Comm. 2, 3

BRYANT, SYLVIA - (Ernie)
Owl Staff 2, 3, 4 - Jr. Honor Society 3 - F. H. A. 3 - Sunshine 1 - Student Council 1 - Concert Club 1, 2 - Choir 3, 4 - Asst. Main Off. 4 - Asst. 2 - Quill and Scroll 4 - News Ed. and Asst. Ed. 3, 4 - Warrenettes 2, 3, 4 - Choir Musical 3 - Wigwam 3 - Publicity Ed. 2, 3 - Essay Contest 3 - Operetta 4 - Moods and Melodies 3, 4 - Accuracy Club 4 - District and State Solo and Ensemble Contest 3, 4 - All State Chorus 3, 4

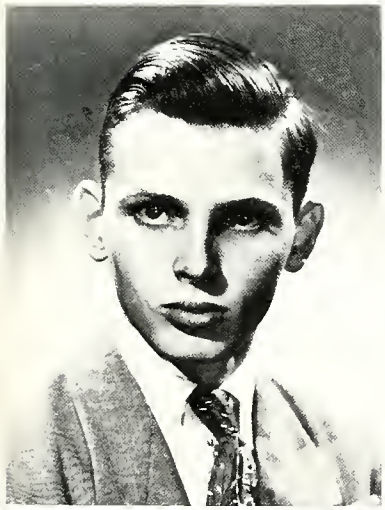

CAMPBELL, GEORGE
Science Club 4

CAMPBELL, RUTH - (Ruthie)
Sunshine 1 - Warrenettes 2, 3, 4 - Assistant 2, 3 - Quill and Scroll 3, 4 - Owl Staff 3, 4 - Assistant News Ed. 4 - Wigwam Staff 4 - Pep Club 3, 4 - Accuracy Club 3, 4 - Girls Concert Club 1 - Choir 2, 3, 4 - Typist 4 - Wigwam Senior Ed. 4 - Tea Musical 4 - Operetta 2, 4 - Moods and Melodies 3, 4 - District and State Solo and Ensemble Contest 2, 3, 4 - News Bureau 2 - Musical Review 3

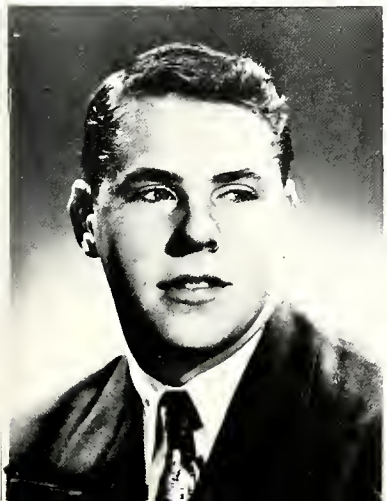

CASS, EVERETT
Beta Hi-Y 1, 2 - Alpha Hi-Y 3, 4 - V. [illegible]s. 3, 4 - Choir 2, 3, 4 - Concert Club [illegible] 4 - Driver's Club 3, 4 - Pep Club [illegible] - Bus [illegible]apt. 2, 3 - Track 3 - Basketball [illegible] - Foot[illegible]all 3 - Jr. Honor Society 3 - Intramural B. B. 3, 4 - Student Manager 4 - Wigwam Adv. Comm. 3, 4 - Operetta 2, 4 - Moods and Melodies 3, 4 - Asst. 4

CAUDELL, PAUL - (Uncle Paul)
Senior Council 3, 4 - Cheerleader 4 - Football 2, 3 - Choir 2 - Driver's Club 4 - Science Club 4 - Intramural B. B 3, 4 - Asst. 3 - Moods and Melodies 2, 3, 4 - Class Play 3

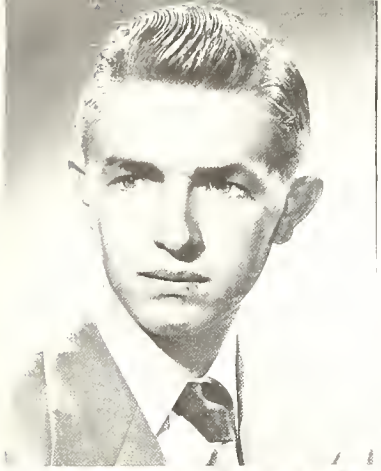

CHAPPELL, VERLE
4-H 1,2,3,4 - Jr. Leaders 1,2,3,4 - Future Farmers, Sec. 2,3 - V.-Pres. 4 - Bus Captain 3,4 - Student Manager 1,2,3 - Assistant 3 - Football 1 - Intramural Basketball 1,2,3,4 - Drivers Club 4 - Alpha Hi-Y 4 - Chapter Farmer 2,3,4 - Student Council 2 - Pep Club 4 - Moods and Melodies Comm. 1,2,3,4 - Dairy Judging Team 1,2,3,4 - Kiwanis Jr. Leader Award 2 - Purdue Round-up 1,2

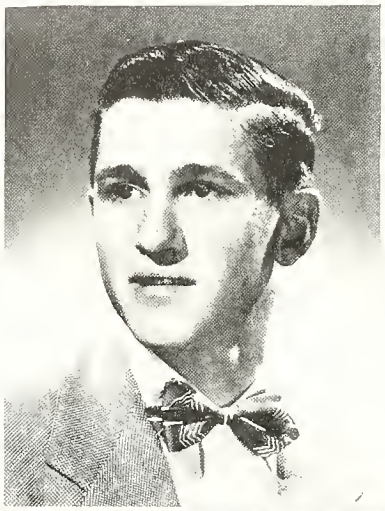

CHRISTENBERRY, BARBARA-(Chris)
Sunshine 1 - Freshman Play 1 - G.A.A. 2 Jr. Red Cross 3 - Future Homemakers 2,3 - Warrenettes 2,3,4 - Pep Club 3,4 - Accuracy Club 3,4 - Student Council 2 - Jr. Honor Society 1,2 - Sr. Honor Society 3,4 - Wigwam Staff, Bus. Manager 4 - Moods and Melodies Comm. 4 - Girls Concert Club 1 - Assistant 2,3 - Operetta 2,4 - Musical Review 3 - Melody Maids 3 - Choir 2,3,4 - Madrigal 4 - District and State Solo and Ensemble Contest 2,3,4 - All State Chorus 4

CLARK, ELIZABETH - (Betty)
Sunshine 1 - Warrenettes 2,3,4 - Jr. Honor Society 2 - Accuracy Club 3 - Jr. RedCross 3,4 - News Bureau 2 - Kiwanis Award 3 - Moods and Melodies Art Comm. 4 - Assistant 2

COHRON, DARREL
Drivers Club 4 - Future Farmers 3 - Moods and Melodies 1

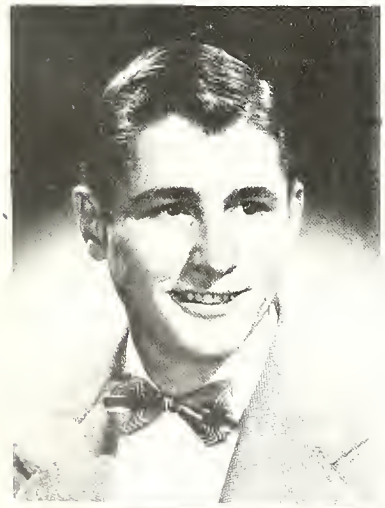

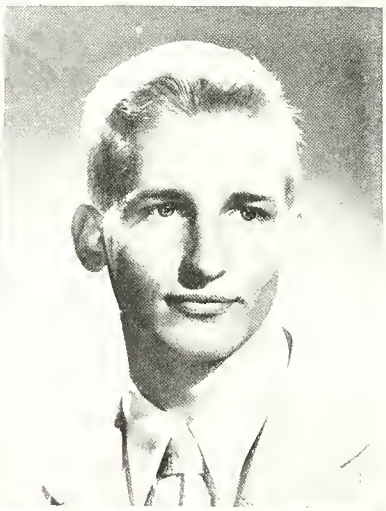

COHRON, HARREL
Football 2 - Drivers Club 3,4 - Assistant 3,4 - Moods and Melodies 2

COLLINS, CARTER
Cross Country 1,2 - Basketball 1,2,3 - Track 1,2,3,4 - Future Farmers, Sec. 2,3,4 - Drivers Club 4 - Alpha Hi-Y 3,4 - Regional Track 3,4 - County Champion Track 3 - Concert Club 1 - Beta Hi-Y 2

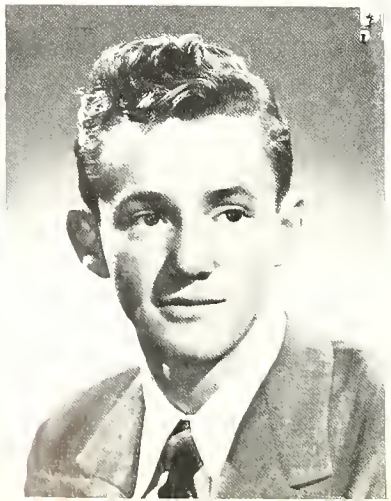

COOPER, NORMA JEAN
Concert Club 1 - Student Council 1 - Pep Club 3,4 - Owl Staff 3,4 - Class Play 3 - Warrenettes 2,3,4 - Sunshine 1 - Quill and Scroll, V.-Pres. 3,4 - Jr. Honor Society 1,2 - Sr. Honor Society 3,4 - Drivers Club 3,4 - Jr. Red Cross 3 - Dramatics Club 4 - G.A.A. 2 - Assistant 3,4 - Moods and Melodies 3,4 - Moods and Melodies Comm. 3,4

COX, BEN (Lucky)
Cathedral 1 - Howe 2,3 - Science Club 4 - Dramatic Club 4 - Intramural Basketball 4 Drivers Club 4

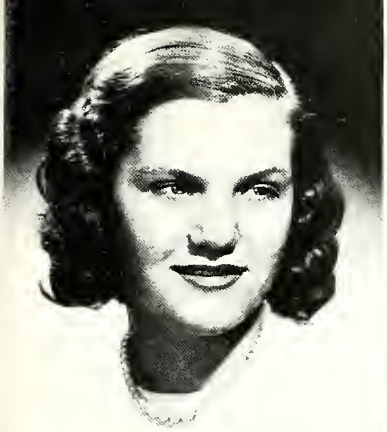

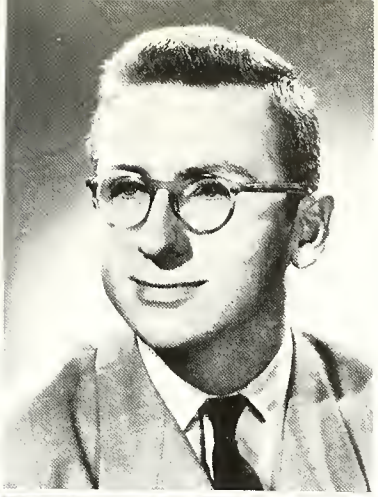

COX, LAURA
Ben Davis 1 - Warrenettes 2, 3, 4 - Concert Club 2, 3 - Pep Club 4

CREASEY, DICK - (Ace)
Beta Hi-Y 1, 2 - V. Pres. 2 - Alpha Hi-Y 3, 4 - Sec. 4 - Jr. Honor Society 1, 2 - Sec. 2 - Sr. Honor Society 3, 4 - Pres. 4 - Science Club 4 - Pres. 4 - Student Council 3 - Boy's Concert Club 1 - Drivers' Club 3, 4 - Judge 4 - Senior Council 4 - Choir 2 - Pep Club 3, 4 - Jr. Play comm. 3 - Assistant 2, 4 - Purdure Congress 3, 4 - Representative 3, 4 - Wigwam Staff 4 - District, State Ensemble contest 1 - Moods and Melodies 1, 2, 3, 4 - District State Solo and Ensemble Contest 1 - Representative United Nations 4 - Track 1 - Kiwanis Science Award 3 -

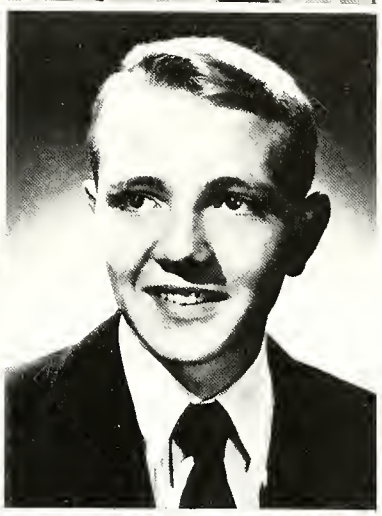

CROASMUN, DOLORES COOLEY (Dee)
Sunshine 1 - Concert Club 1 - Band 1, 2 - Warrenettes 2, 3, 4 - Student Council 1, 4 - Corridor Monitor 2 - Bus Captain 2 - Quill and Scroll 3, 4 - Wigwam Staff 3, 4 - Underclassman Ed. 4 - Owl Staff 3, 4 - Exchange Ed. 4 - Assistant Feature Ed. 3 - Accuracy Club 3 - Moods and Melodies 1, 2 - Comm. 1 - District Solo and Ensemble Contest 1, 2 - Bible Club 3, 4 - Vice-President 3 - President 4 - D.E. 4 - Musical Review 3

CRUMBO, ROBERT - (Dumbo)
Sr. Band 1, 2, 3 - Dance Band 3 - Athletics 4 - Beta Hi-Y 1, 2 - Alpha Hi-Y 3, 4 - Moods and Melodies 1, 2, 3 - Photography 4 - Assistant 1, 2, 3 - Science Club 4

DAVIS, NORMA JEAN - (Jeanie)
Sunshine 1 - Warrenettes 2, 3, 4 - Photography Club 3, 4 - Dramatic Club 4 - G.A.A. 3, 4 - Jr. Red Cross 3, 4 - Secretary and Treasurer 3, 4 - F.H.A. 2, 3 - Science Club 4 - Moods and Melodies 2 - Costume Comm. 2, 3

DAVIS, SHIRLEY
Choir 2, 3, 4 - Concert Club 1 - Student Council 1, 4 - Vice-Pres. 4 - Red Cross, 3, 4 - Pres. 4 - Dramatic Club 4 - Pep Club 3, 4 - Wigwam Staff 4 - Sports Ed. 4 - Owl Staff Co-Ed. 4 - Junior Play 3 - Accuracy Club 3 - Warrenettes 2, 3, 4 - Sunshine 1- Jr. Honor Society 1, 2 - G.A.A. 2, 3, 4 - Assist. 2, 4 - Operetta 2, 4 - Moods and Melodies 2, 3, 4 - Script Comm. 4 - District Solo and Ensemble Contest 2, 4 - Senior director 4 - Red Cross Council 3, 4 - Quill and Scroll 4 - Canteen Comm. Co-Chairman 4

DAY, MARILYN
Warrenettes 2, 3, 4 - Chaplin 4 - Sr. Council 4 - Sr. Honor Society 4 - Accuracy Club 3, 4 - Sunshine President 1 - Jr. Honor Society 2 - Concert Club 1 - F.H.A. Vice-President 3 - Moods and Melodies 1 - Assist. 4

DEARINGER, CAROL (Pokey)
Warrenettes 2, 3, 4 - G.A.A. 1 - Orchestra 1, 2, 3, 4 - Band 1, 2, 3, 4 - Sunshine 1 - Accuracy Club 3 - Concert Club 1

DOBSON, DOLORES
Jr. Red Cross 3,4 - Treasurer - Warrenettes 3,4 - Dramatic Club 4 - G.A.A. 3,4 - Accuracy Club 3,4 - Pep Club 3,4 - Assistant 4 - Moods and Melodies 3,4 - Moods and Melodies Comm. 3,4

EATON, SHIRLEY
Sunshine 1 - Warrenettes 2,3,4 - G.A.A. 2,3 - Secretary 3 - Pep Club 2,3,4 - Cheerleader - Reserve 3, Varsity 4 - Quill and Scroll 3,4 - Jr. Honor Society 1,2 - Sr. Honor Society - Dramatics Club 4 - Jr. Red Cross 2,3,4 - Alternate 2 - Vice Pres. 4 - Cashier 3 - Owl Staff 2,3,4 - Wigwam Assoc. Ed. 4 - Concert Club 1 - Moods and Melodies 2,3,4 - Moods and Melodies Comm. 1,2,3 - Assist. 2 - Canteen Comm. 2,3 - Sr. Ring Comm. 3

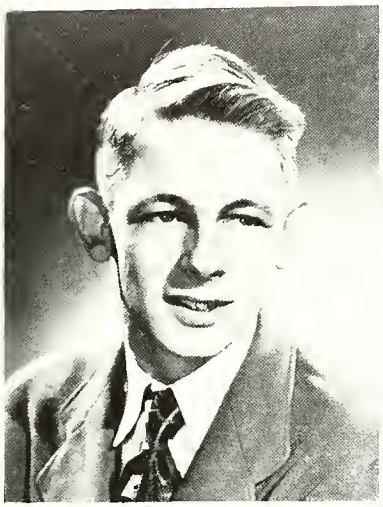

ENGEL, BILL
Owl Staff 3,4 - Wigwam Staff 2,4 - Science Club Reporter 4 - Football 1,2,3,4 - Quill and Scroll 3,4 - Drivers' Club 4 - Boys Club 3 - Moods and Melodies 3

ENGLAND, WILMA - (Willie)
Sunshine 1 - Warrenettes 2,3,4 - Assist. 2 - D.E. 4 - Driving 3 - Moods and Melodies 3

FANNING, BARBARA - (Babsie)
Concert Club 1 - Sunshine 1 - Monitor 2,3 - Moods and Melodies 2,3,4 - Moods and Melodies Asst. Director 3 - Pep Club 3,4 - Warrenettes 2,3,4 - Jr. Play 3 - Asst. Bus Captain 3 - Science Club 4 - Sr. Honor Society 3,4 - Wigwam Staff Activities Ed. 4 Asst. Magazine Sales Mgr. 3 - Natl. H.S. Institute in Speech - Northwestern 4

FARLEY, PARTICIA - (Pat)
Sunshine 1 - Jr. Honor Society 1,2 - F.H.A. 1,2,3 - Warrenettes 2,3,4 - Sgt.-At-Arms 4 - Pep Club 4 - Science Club 4 - Jr. Red Cross 3 - Asst. 2,4 - Jr. Play 3 - Accuracy Club 3,4 - Glee Club 1 - Sr. Ring Comm. 3 - Moods and Melodies 4 - Moods and Melodies Comm. 2,3,4 - W.C.T.U. 3

FITCH, FRANCES - (Fran)
Sunshine 1 - Warrenettes 2,3,4 - Owl 3,4 - Asst. Ed. 4 - Quill and Scroll President 4 - Drivers Club 4 - Dramatics Club 4 - Majorette 1,2,3 - Cashier 3,4 - Assistant 2,4 - Typist 4 - Pep Club 3,4 - Moods and Melodies 2,3,4 - Moods and Melodies Comm. 2, 3 -

FLACK, MARGARET - (Poochie)
Sunshine 1 - Warrenette 2,3,4 - Assistant 1,2 - Jr. Play 3 - Moods and Melodies 3 - Moods and Melodies Comm. 3 -

FOLKENING, DONNA - (Jeannie)
Sunshine 1 - Warrenette 2, 3, 4 - V.-Pres. 4 - F.H.A., V.-Pres. 2 - Parliamentarian, 3 - Driving Club 4 - Red Cross 3, 4 - G.A.A. 4 - Bus Captain 4 - Jr. Honor Society 2 - Jr. Leader 1, 2 - Pep Club 3 - Accuracy Club 3 - Moods and Melodies 3, 4 - Moods and Melodies Comm. 2, 3, 4 - Assistant 3

GLEANER, ROBERT - (Bob)
Bus Captain 2, 3, 4 - Cafeteria 4 - Assistant 4 - Moods and Melodies Comm. 4

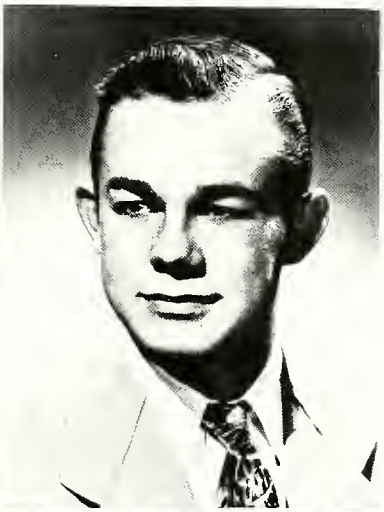

GROENERT, BOB
Choir 1, 2, 3 - Boys Club 4 - Band 1 - D.E. 4 - Assistant 1 - District and State Solo and Ensemble Contest 1, 2 - Operetta 1 - Musical Review 3

HANNAH, WILLIAM - (Bill)
Beta Hi-Y 1, 2 - Alpha Hi-Y 3, 4 - Football 1, 2, 3, 4 - All-County Football Team 4 - Most valuable linesman 4 - Honorable Mention All-State Football team 4 - Basketball 1, 2 - Track 1, 2, 3, 4 - Student Council 4 - Pres. 4 - Choir 2, 3, 4 - Boys Concert Club 1 - Jr. Play 3 - Dramatic Club Play 4 - Science Club 4 - Moods and Melodies, Stage Manager 1, 2, 3, 4 - Operetta 2, 4 - Musical Review 3 - Assistant 3, 4 - Sr. Council 4 - Intramural basketball 3, 4 - Drivers Club 3, 4

HAUSZ, GEORGE - (Bud)
Alpha Hi-Y 3, 4 - Band 1, 2, 3, 4 - Bus Captain 4 - Drivers Club 4 - Assistant 1, 2 - District and State Solo and Ensemble Contest 2

HAYMAKER, DONALD - (Hay-stack)
Beta Hi-Y, Treasurer 1, 2 - Alpha Hi-Y 3, 4 - Band 1, 2, 3, 4 - Orchestra 2, 3, 4 - Choir 4 - Jr. Honor Society 1, 2 - Student Council 2 - District and State Solo and Ensemble Contest 1, 2, 3, 4 - National Hi-Y Congress 4 - Concert Club 1 - All State Contest 1 - Operetta 4 - Assistant 2 - Dance Band 1, 2, 3

HENKE, BILL
Jr. Honor Society 1, 2 - President 1, 2 - Sr. Honor Society 3, 4 - Beta Hi-Y 1, 2 - Alpha Hi-Y 3, 4 - Chaplin 4 - Football 1, 2, 3, 4 - Co-Captain 4 - Basketball 1, 2, 3, 4 - Track 1, 2, 3, 4 - Baseball 2, 3, 4 - Golf 4 - Drivers' Club 3, 4 - Hoosier Boy's State 3 - Student Council 4 - Sr. Council 4

HIGNITE, BETTY (Boots)
Sunshine 1 - Warrenettes 2, 3, 4 - G.A.A. 4 - Pep Club 3 - Girl's Concert Club 1 - Assistant 3 - Jr. Red Cross 3 - Warrenette Tea Comm. 3 - Operetta Comm. 3, 4 - Moods and Melodies Comm. 2, 3, 4 - Sr. play Comm. 3

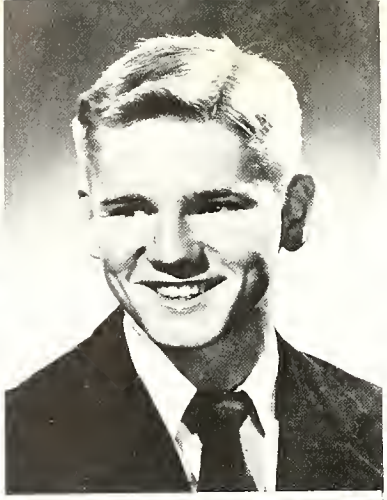

HISSONG, JUDITH
Sunshine 1 - Warrenettes 2, 3, 4 - Assistant 2, 4 - Cafe. 2, 3 - G.A.A. 1 - Corridor Monitor 2 - Concert Club 3 - Class Play 3 - Choir 4 - Operetta 4 - Moods and Melodies Comm. 2, 3, 4 - Moods and Melodies 4

HOGAN, DENNIS - (Denny)
Sacred Heart 1 - Baseball 2, 3, 4 - Assistant 3 - Alpha Hi-Y 4 - Football 3 - Pep Club 3 - Moods and Melodies 4

HOLYCROSS, BARBARA (Barb)
Sunshine 1 - Warrenettes 2, 3, 4 - Pep Club 3 - Concert Club 1 - Moods and Melodies Comm. 3 - Jr. Play Comm. 3 - Assistant 2

HORTON, BETTY (Betty Jo)
Sunshine 1 - Warrenettes 2, 3, 4 - Assistant 1, 2, 3, 4 - Choir 3 - Operetta 3 - Concert Club 1 - President 4 - Moods and Melodies 3

HORTON, STANLEY
Concert Club 1 - Assistant 1, 2 - Choir 2, 3 - Drivers' Club 3, 4 - Operetta 2 - Moods and Melodies Comm. 2, 3 - Music Review 3

HOY, MARY LOU
Sunshine 1 - Corresponding Sec. 1 - Jr. Honor Society 1, 2 - Warrenettes 2, 3, 4 - Concert Club 1, 2 - Sr. Honor Society 3, 4 Secretary 3, 4 - Choir 3, 4 - Drivers' Club 4 - Pep Club 3, 4 - Accuracy Club 3, 4 - Assistant 2, 4 - Wigwam Staff 4 - Keeper of School Diary 4 - Moods and Melodies 2, 3, 4 - District Solo and Ensemble Contest 2, 4 - Operetta 4 - Music Review 3

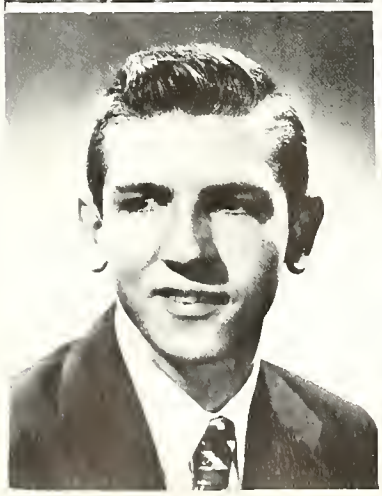

HUNTER, JACK
Alpha Hi-Y 4 - Basketball 1, 2, 3 - Football 1 - Track 1, 2 - Drivers' Club 4 - Retailing and Selling 4 - Concert Club 1 - Beta Hi-Y 1, 2 - Moods and Melodies 2, 3 - Moods and Melodies Comm. 2, 3

IRWIN, SHIRLEY - (Poodles)
Sunshine 1 - Warrenettes 2, 3, 4 - Concert Club 1 - G.A.A. 2, 4 - Jr. Red Cross 3 - Assistant 3, 4 - Moods and Melodies 2, 3, 4 Jr. Play Comm. 3 - Operetta Comm. 4

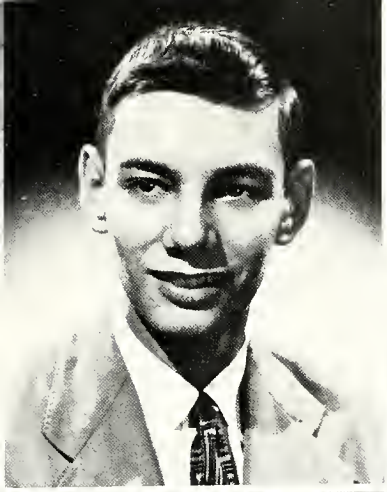

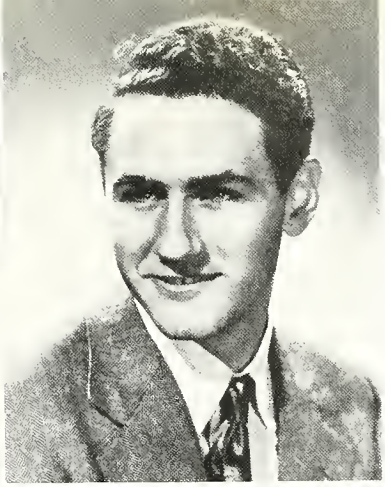

JOHNSON, CARL
Owl Staff 3, 4 - Adv. Manager 3, 4 - Quill and Scroll 3, 4 - Wigwam Staff 4 - Concert Club 1 - Assistant 3 - Dramatic Club 4 - Sophomore Play 2 - Christmas Play 3 - Jr. Play 3 - Sophomore WCTU Oriatorial Convention 2 - Fr. WCTU Oriatorial Convention 3.

JOHNSON, VINCENT
Driver's Club 3, 4 - President 4 - Science Club 4 - Moods and Melodies 1, 2, 3, 4 - Jr. Play 3 - Assistant 1, 2, 3.

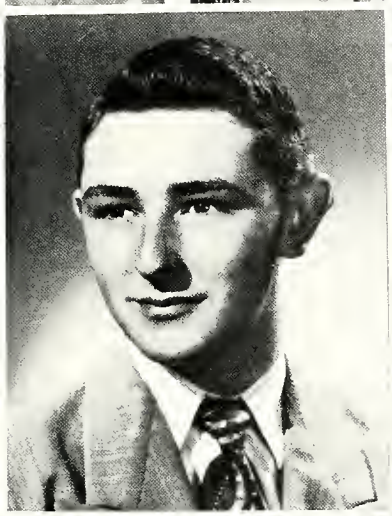

JONES, DON
Band 1, 2, 3, 4 - Orchestra 4 - Band Council 4 - Chairman 4 - Alpha Hi-Y 3, 4 - Dance Band 2, 3, 4 - Intramural B. B. 2, 3, 4 - Assistant 1, 2 - Moods and Melodies 2, 4 - State Solo and Ensemble Contest 2, 3 - County Band Festival 4 - Operetta Orchestra 4.

JONES, JUANITA - (Nita)
Crispus Attucks 1 - Warrenettes 2, 3, 4 - Concert Club 2, 3 - Choir 4 - Assistant 4 - Library Monitor 2 - Moods and Melodies Comm. 3, 4 - Musical Review 2, 3, 4 - All State Chorus 4 - Operetta 4 - Moods and Melodies 3, 4 - District Solo and Ensemble Contest 4.

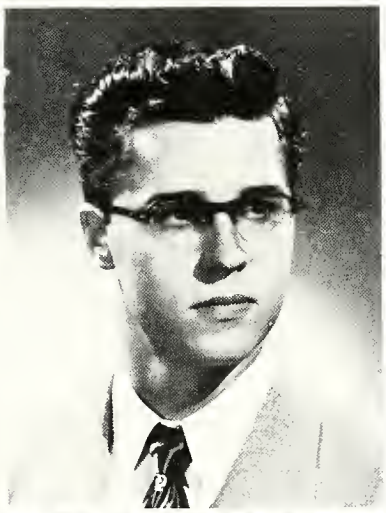

JONES, MABEL
Sunshine 1 - Warrenettes 2, 3, 4 - 4-H Club 1, 2, 3 - Cafeteria 2, 3 - Assistant 2, 3.

KISTNER, ROBERT - (Bob)
Concert Club 1 - Choir 2, 3, 4 - Owl Staff 3, 4 - Editor-in-chief 3, 4 - Wigwam Staff 4 - Madrigal 4 - Jr. Honor Society 2 - Sr. Honor Society 3, 4 - Quill and Scroll 3, 4 - Driver's Club 3, 4 - News Bureau 3 - Manager 3 - Fr. Red Cross 3, 4 - Operetta 2, 4 - Moods and Melodies 3, 4 - Student Chairman 2 - Moods and Melodies Comm. 3, 4 - Musical Review 3 - Solo and Ensemble Contest 1, 2, 3, 4.

KNIPE, RENNA
Sunshine 1 - Warrenettes 2, 3 - GAA 2, 3 Bible Club 3 - Concert Club 1 - Assistant 2 - Jr. Play 3.

LONG, NANCY
Sunshine 1 - Warrenettes 2, 3, 4 - Driver's Club 3, 4 - Jr. Honor Society 2 - Majorette 3 - Jr. Red Cross 3 - Dramatic Club 4 - Secretary 4 - Student Council 4 - Treasurer 4 - Concert Club 1 - Assistant 3, 4 - Accuracy Club 3, 4 - Pep Club 3, 4 - News Bureau 4 - Manager 4 - Quill and Scroll 4 - Moods and Melodies 2, 3, 4 - Moods and Melodies Comm. 2, 3 - Jr. Play 3 - Play Comm. 4

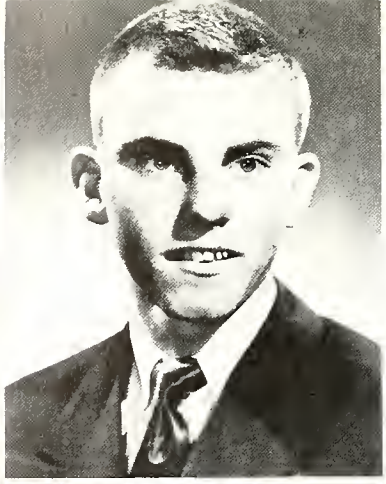

McCALL, LAWRENCE - (Larry)
Choir 2, 3, 4 - Concert Club 1 - Pep Club 3,4 - Pres. 4 - Football 1, 2, 3, 4 - Basketball 1, 2, 3 - Track 4 - Baseball 2, 3 - Alpha Hi-Y 3, 4 - Beta Hi-Y 2 - Drivers' Club 3, 4 - Sgt. of Arms 3 - Intramural B. B. 3, 4 - Jr. Play 3 - Wigwam Comm. 3, 4 - Canteen Comm. 4 - Operetta 2, 4 - Moods and Melodies 2, 3, 4 - District and State Solo Ensemble Contest 1, 2 - Assistant 4.

McCLINTIC, BOB - (Rocky)
Choir 2, 3, 4 - Madrigal 4 - Concert Club 1 - Beta Hi-Y 1, 2 - Secretary 2 - Alpha Hi-Y 3, 4 - Treasurer 4 - Football 1, 2, 3 - Basketball 1 - Intramural B. B. 2, 3, 4 - Assistant 4 - Sr. Council 4 - Pep Club 3, 4 - Operetta 2, 4 - Music Review 1, 3 - Moods and Melodies 1, 2, 3, 4 - District and State Solo Ensemble Contest 1, 2, 3, 4 - Moods and Melodies Comm. 3.

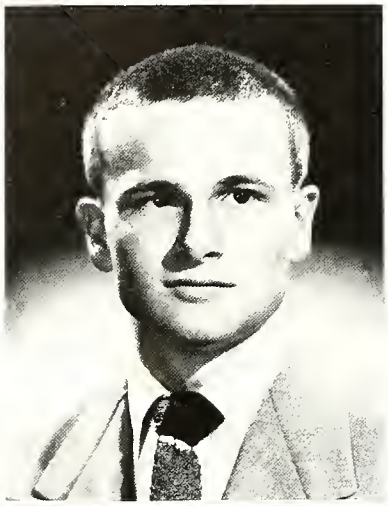

McCLURE, CAROLYN - (Mac)
Cheerleader 1 - Sunshine 1 - Warrenettes 2, 3, 4 - Madrigal 3, 4 - Concert Club 1 - Jr. Honor Society 2 - Choir 2, 3, 4 - Assistant 1, 4 - Sr. Dramatic Club 4 - Drivers' Club 4 - G. A. A. 3, 4 - Pep Club - Jr. Red Cross 3 - Operetta 2, 4 - Moods and Melodies 1, 2, 3, 4 - District and State Solo Ensemble Contest 2, 3, 4.

McCORD, WAYNE - (Mac)
Basketball 1, 2, 3, 4 - Football 1, 2, 3, 4 - Track 1, 2, 3, 4 - Baseball 1, 2, 3, 4 - Beta Hi-Y 1, 2 - Alpha Hi-Y 3, 4 - Science Club 4 - Drivers' Club 4 - Safety Director 4 - Choir 3, 4 - Assistant 2 - Student Council 2 - Senior Council 4 - Boy's Club 3 - Assistant Chairman 3 - Jr. Play 3 - Moods and Melodies 2, 3, 4 - Operetta 4 - Musical Review 3.

McLAIN, GEORGE
Alpha Hi-Y 3, 4 - Choir 3, 4 - Science Club 4 - Drivers' Club 4 - Wigwam Staff 4 - Assistant 4 - Operetta 4 - Moods and Melodies 3 - District and State Solo Ensemble Contest 3.

MENEGHINI, MARY LOU - (Butch)
Sunshine 1 - Jr. Leader 1 - Sgt. at Arms 1 - G. A. A. 2, 4 - Warrenettes 2, 3, 4 - Jr. Red Cross 3 - Accuracy Club 3, 4 - Pep Club 3 - Concert Club 1 - Assistant 3, 4 - Moods and Melodies Comm. 2, 3, 4 - Moods and Melodies 4 - Operetta Comm. 4 - Warrenette Tea Comm. 3, 4.

MIEDEMA, ROSALIND - (Rosie)
Sunshine 1 - Secretary 1 - G. A. A. 2 - Concert Club 1 - Jr. Honor Society 1, 2 - Sr. Honor Society 3, 4 - Accuracy Club 3 - Canteen Comm. 2 - Band 1, 2, 3, 4 - Band Council 3, 4 - Orchestra 3, 4 - Purdue Congress 4 - Jr. Play 3 - Jr. Red Cross 2, 3, 4 - V.-Pres. 3 - Warrenettes 2, 3, 4 - Secretary 3 - President 4 - District and State Solo and Ensemble Contest 1, 2, 3, 4 - Moods and Melodies 1, 2, 3, 4 - Assistant 2, 3, 4.

MILES, MARYLEE SHAFER
Sunshine 1 - Warrenettes 2, 3, 4 - Concert Club 1.

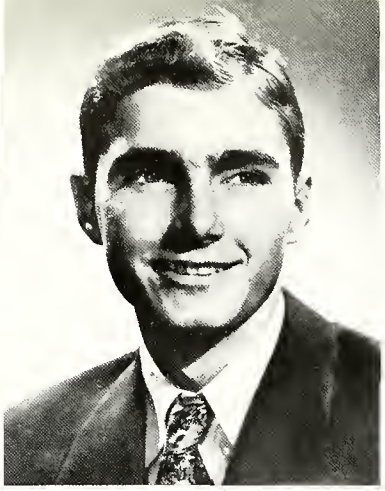

MURR, MARY LOU
Warrenettes 2, 3 - Sunshine 1 - Bible Club 4 - F. H. A. 2 - Concert Club 1 - Orchestra 1, 2 - Assistant 1, 2, 3, 4 - Cafe. Assistant 4 - District and State Solo and Ensemble Contest 2 - District Latin Contest 2

PECK, RICHARD - (Dick)
Southport 1 - Alpha Hi-Y 3, 4 - Cross Country 3, 4 - Captain 4 - Track 3, 4 - Assistant 4 - Science Club 4 - F. F. A. 4 - Intramural B. B. 2, 3, 4 - Pep Club 3, 4 - Champion Cross Country 4 - Moods and Melodies 2

PERKINS, CAROL
Sunshine 1 - Concert Club 1 - Jr. Red Cross 3 - Recorder 3 - Accuracy Club 3, 4 - Orchestra 1, 2, 3, 4 - Class Play 3 - Warrenettes 2, 3, 4 - Sr. Council 4 - Jr. Honor Society 2 - Sr. Honor Society 3, 4 - Dramatic Club 4 - Assistant 2, 3, 4 - Pep Club 3 - All-State Orchestra 4 - District and State Solo and Ensemble Contest 3 - Moods and Melodies Comm. 2, 3 - Operetta Orch. 4 - Operetta Comm. 2

PIEL, EDITH - (Edie)
Sunshine 1 - Warrenettes 2, 3, 4 - G. A. A. 2 - Accuracy Club 3, 4 - Pep Club 3, 4 - Concerf Club 1, 2 - Assistant 2, 4 - Bus Captain 3 - Majorette 1, 2, 3 - Dramatic Club 4 - Moods and Melodies 3, 4 - Moods and Melodies Comm. 2, 3, 4 - Operetta Comm. 2, 4 - Sr. Play Comm. 3

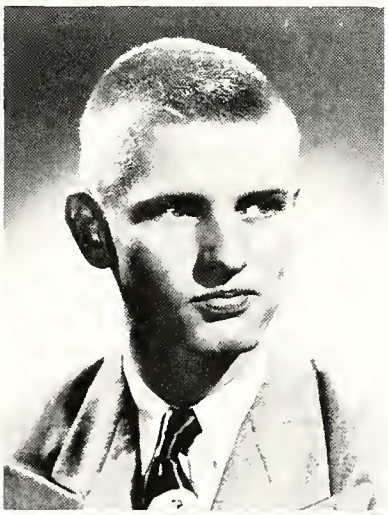

POLLOCK, PEGGY - (Peg)
Warrenettes 2, 3, 4 - Sgt. at Arms 4 - Sunshine 1 - Student Council 1, 4 - Sr. Council 4 - Choir 2, 3, 4 - Madrigal 3, 4 - Orchestra 1, 2, 3 - Concert Club 1 - Dramatic Club 4 - President 4 - Jr. Honor Society 2 - Drivers' Club 3 - G. A. A. 4 - Assistant 1, 4 - Operetta 1, 3 - Musical Review 2, 4 - District and State Solo and Ensemble Contest 2, 3, 4 - Jr. Play 3 - Oratorial Contest 2, 3 - Jr. Red Cross 3 - Moods and Melodies 4 - Moods and Melodies Comm. 3

PRANGE, JOHN - (Long John)
Jr. Honor Society 1, 2 - Beta Hi-Y 2 - Alpha Hi-Y 3, 4 - President 4 - Sr. Council 4 - Football 1, 2, 3, 4 - Basketball 1, 2, 3, 4 - Track 1, 2, 3, 4 - Hoosier Boys' State 4 - Accuracy Club 3 - Drivers' Club 4 - Moods and Melodies Comm. 3

PRICE, VERA JEAN
Sunshine 1 - Sgt. at Arms 1 - Warrenettes 2, 3, 4 - Treasurer 4 - G. A. A. 2, 4 - Concert Club 1 - Jr. Honor Society 2 - Jr. Red Cross 3 - Student Council 2 - Pep Club 3 - Accuracy Club 3 - Moods and Melodies 2, 3, 4 - Monitor 2 - Assistant 3, 4

RECTOR, WALTER - (Wally)
Photo Club 3, 4 - Visual Aids 2, 3 - Drafting Contest 2, 3

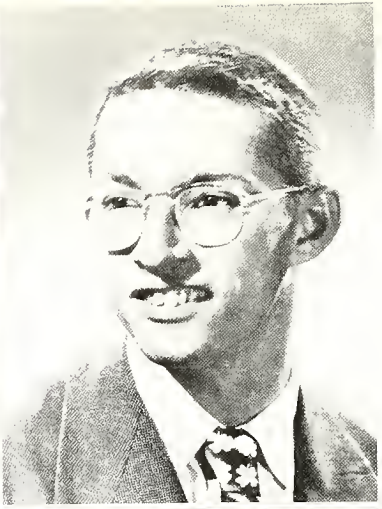

REEVES, NORMA
Sunshine 1 - Warrenettes 2, 3, 4 - Concert Club 1.

REILLY, GEORGE - (Gregory)
Cross Country 1, 2, 3, 4 - Captain 3 - Track 1, 2, 3, 4 - Future Farmers 1, 2, 3, 4 - Treasurer 3, 4 - Beta Hi-Y 1, 2 - Sgt. of Arms 2 - Alpha Hi-Y 3, 4 - County Champion Track 1, 3 - Champion Cross Country 4 - Boys Concert Club 1 - Drivers' Club 4.

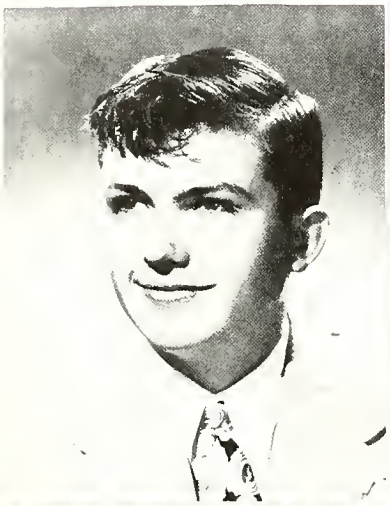

RICHEY, TOM
Beta Hi-Y 1, 2 - Alpha Hi-Y 3, 4 - Jr. Honor Society 2 - Sr. Honor Society 3, 4 - Treasurer 4 - Science Club 4 - V.-Pres. 4 - Drivers' Club 4 - Moods and Melodies 2 - Jr. Play 3 - Class Play 2 - Speech Contest 2

ROSS, KATHLEEN - (Katie)
Red Cross 3 - Pres. 3 - Student Council 4 - Sec. 4 - Choir 2, 3, 4 - Warrenettes 2, 3, 4 - Red Cross Council 3, 4 - Assistant 2, 3, 4 - Concert Club 1 - Sunshine 1 - G. A. A. 2 - Senior Council 4 - Wigwam Staff 4 - Assistant Activities Ed. 4 - Jr. Honor Society 2 - Sr. Honor Society 3, 4 - Pep Club 3, 4 - Operetta 2, 4 - Moods and Melodies 1, 2, 3, 4 - Moods and Melodies Comm. 2, 4 - District and State Ensemble Contest 2, 3 - Accuracy Club 3, 4 - Musical Review 3 - Melody Maids 3.

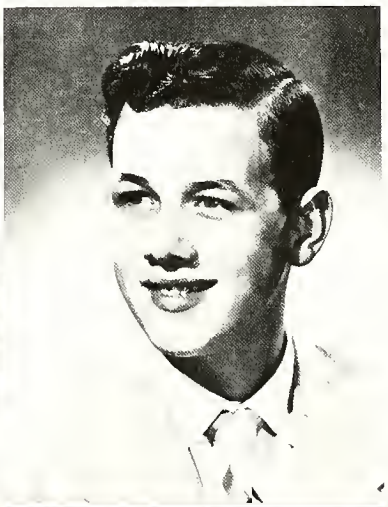

ROWE, WILLIAM - (Bill)
Howe 1, 2, 3 - Photography Club 4 - Drivers' Club 4 - Science Club 4.

RUNNER, DON
Manual 1 - Amo 2, 3.

SCHULL, VIRGINIA - (Ginny)
Warrenettes 2, 3, 4 - Sunshine 1 - Pep Club 3 - Assistant 2, 3, 4 - G. A. A. 4 - Accuracy Club 4 - Operetta Comm. 2, 4 - Moods and Melodies 3, 4 - Moods and Melodies Comm. 2, 3, 4 - Warrenette Tea Comm. 2, 4.

SCHWIER, JOAN - (Jo)
Sunshine 1 - Warrenettes 2, 3, 4 - G. A. A. 4 - Accuracy Club 3, 4 - Assistant 3 - Moods and Melodies Comm. 3, 4.

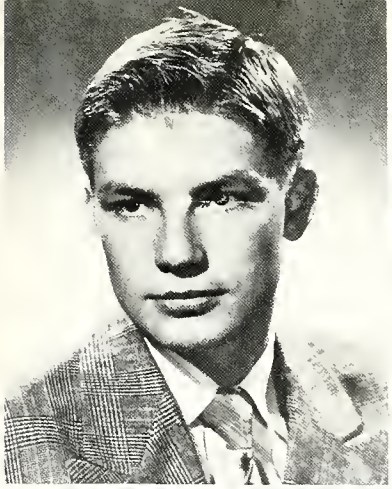

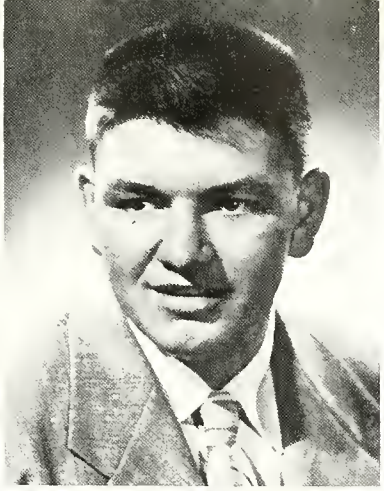

SHANK, CARL
Jefferson Twp. 1 - Student Manager 2 - Basketball 2 - Track 2 - Future Farmers 2, 3, 4 - Reporter - Assistant 2 - Drivers Club 4.

SHARP, MAX
Football 1, 2, 3, 4 - Sr. Band 1, 2, 3, 4 - Safety Squad 1 - Drivers Club 4 - Moods and Melodies 3, 4 - District and State Solo and Ensemble Contest 2, 3.

SHAW, SUE
Sunshine 1 - Warrenettes 2, 3, 4 - Student Council 4 - Assistant 3, 4 - Choir 2, 3, 4 Concert Club 1 - G. A. A. 1 - Moods and Melodies Comm. 4 - Moods and Melodies 1, 2, 3, 4 - Operetta 2, 4 - Musical Review 3 - Tea Musical 4.

SHEPARD, JACQOLIN - (Jackie)
Sunshine 1 - Warrenettes 2, 3, 4 - Girls Concert Club 1, 2 - Accuracy Club 4 - Moods and Melodies 3 - Assistant 3.

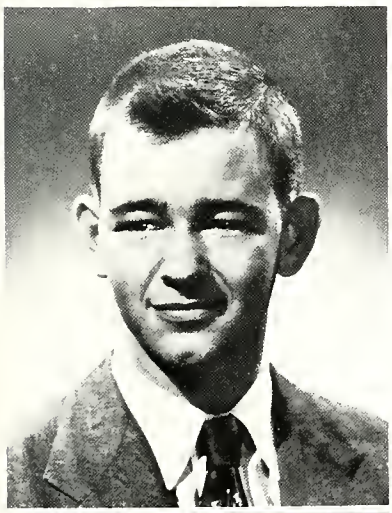

SHIPP, DON - (Mickey)
Ben Davis 1 - Track 2 - Baseball 3 - Art Committee 4 - Sr. Council 4 - Intramural Basketball 4 - Drivers Club 3, 4 - Moods and Melodies 3, 4 - Choir 3, 4 - Operetta 4 - Musical Review 3.

SHOCKLEY, PATSY
Sunshine 1 - V.-Pres. 1 - G. A. A. 2, 3, 4 Treasurer 3 - 4-H 1 - Drivers Club 4 - Pep Club 3, 4 - Jr. Honor Society 1, 2 - Sr. Honor Society 3, 4 - Bible Club 3, 4 - Accuracy Club 3, 4 - Concert Club 1 - Warrenettes 2, 3, 4 - Dramatic Club 4 - Jr. Red Cross 3, 4 - (Del. to Chapter House) - Rep. to New York 3 - Wigwam Staff, subscription Ed. - Asst. Bus Captain 4 - Assistant 2, 3, 4 - Moods and Melodies 3, 4 - Moods and Melodies Comm. 2, 3, 4 - Student Council 4 - F. H. A. 2, 3, 4 - Latin Festival 3.

SHOEMAKER, DIANNE
Sunshine 1 - Warrenettes 2, 3, 4 - Jr. Honor Society 1, 2 - Sr. Honor Society 3, 4 - Assistant 2, 3 - Bible Club 3, 4 - sec. 3 - F. H. A. 3 - Jr. Red Cross 2, 3, 4 - Alternate 2, 4 - Science Club 4 - sec-treasurer 4 - Band 3 - Concert Club 1 - Wigwam 4 - Club Ed. 4 - 4-H 1 - District and State Solo and Ensemble Contest 3 - Cashier 4 - D. A. R. Good Citizenship Award 4.

SMITH, BETTY JO - (Jackie)
Tech 1 - Warrenettes 2, 3, 4 - Assistant 3, 4 - G. A. A. 3, 4 - Concert Club 3 - Moods and Melodies 3, 4 - Moods and Melodies Comm. 3, 4 - Accuracy Club 3, 4.

STALEY, GERALDINE - (Jerry)
Tech 1, 2 - G. A. A. 3, 4 - Warrenettes 3, 4 - Jr. Red Cross 3, 4 - Secretary 3 - Dramatics Club 4 V.-President 4 - Pep Club 3, 4 - Accuracy Club 4 - Concert Club 3 - Assistant 4.

STROUD, SHIRLEY - (Lee)
Benson High School, Omaha, Nebraska 1, 2, 3 - Warrenettes 4 - Pep Club 4.

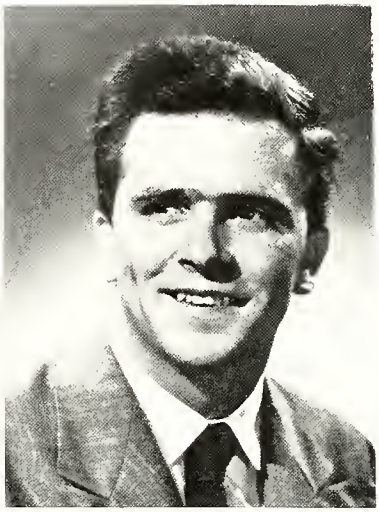

STUFFLEBEM, JO ANN - (Stuffy)
Sunshine 1 - Freshman Play 1 - Assistant 2 - G.A.A. 2, 3, 4 - Warrenettes 2,3,4 - Bus Lieutenant 3 - Accuracy Club 3, 4 - President 4 - Jr. Red Cross 3 - Owl Staff 2, 3 - Feature Ed. 2, 3 - Dramatic Club 4 - Pep Club 3 - Quill and Scroll 3 - Concert Club 1 - Moods and Melodies 3, 4 - Moods and Melodies Comm. 3 - Oratorical Contest 4.

SWEM, JACK - (Jackson)
Madrigal 3 - Concert Club 1 - Beta Hi-Y 1, 2 - Alpha Hi-Y 3, 4 - Treasurer 2 - Choir 2, 3, 4 - Band 1, 2, 3, 4 - Dance Band 1, 2, 3, 4 - District and State Solo and Ensemble Contest 1, 2, 3, 4 - All State Contest 1 - Band Council 4 - Tea Musical 3, 4 - Operetta 2, 4 - Moods and Melodies 1, 3, 4.

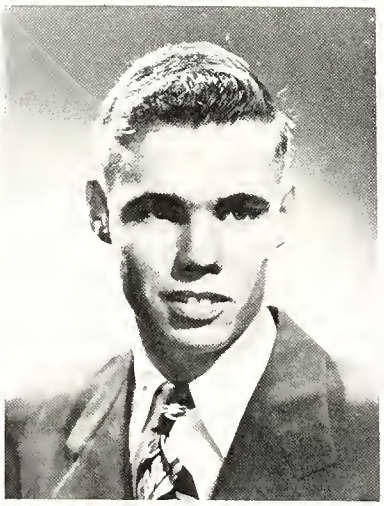

THURSTON, BETTY
Sunshine Club 1 - Warrenettes 2, 3, 4 - Assistant 4.

TIELKING, FRED
Driver's Club 3, 4 - Football 2 - Assistant 2, 3 - Moods and Melodies Comm. 3, 4.

TOON, BERTHA ROCKEY
Sunshine 1 - Concert Club 1 - Choir 2, 3 - Operetta 2 - Musical Review 3 - Warrenettes 2, 3, 4 - Jr. Red Cross 3 - Moods and Melodies 2, 3 - District and State Solo and Ensemble Contest 2 - Student Council 3 - Senior Council 4 - Majorette 2, 3, 4 - Accuracy Club 3.

TUNNY, MARITA
Sunshine 1 - Warrenettes 2, 3, 4 - Concert Club 1 - Assistant 2, 3.

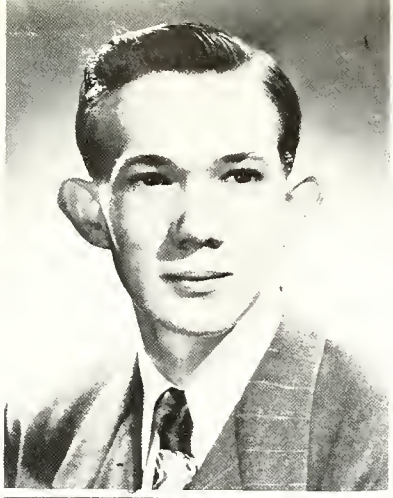

TURNER, THELMA
Pittsboro High School - 4-H Club 2, 3, 4 - Secretary and Reporter 4 - 4-H Leader 2, 3, 4 - Secretary 4 - Bus Lieutenant 4 - Warrenettes 2, 3, 4 - Jr. Play 3 - Moods and Melodies 4 - Moods and Melodies Comm. 3, 4 - Assistant 3, 4.

UPDIKE, JOSEPH - (Joe)
Concert Club 1 - Choir 3, 4 - Assistant 2, 3 - Operetta 4 - State Solo and Ensemble Contest 3 - Choir Musical 3 - All-State Chorus 4.

VAN CLEAVE, RUTH ANN - (Ruthie)
Band 1, 2, 3, 4 - Orchestra 2, 3, 4 - Band Council 4 - Sunshine 1 - Vice President 1 - Warrenettes 2, 3, 4 - Jr. Honor Society 1, 2 - Vice-President 1, 2 - Sr. Honor Society 3, 4 - Vice-President 3, 4 - Concert Club 1 - Choir 2,3,4 - Melody Maids 3 - District and State Solo and Ensemble Contest 1, 2, 3, 4 - All State Orchestra 2, 4 - Canteen Comm. 4 - Bus Captain 2, 3, 4 - President 4 - Choral Festival 2, 3, 4 - All State Chorus 4 - Operetta 2, 4 - Moods and Melodies 3, 4 - Assistant 2, 3, 4 - Musical Review 3 - County Band Festival 4 - Moods and Melodies Comm. 3 - Tea Musical 3.

WADE, LOYCE
Sunshine 1 - Warrenettes 2, 3, 4 - Jr. Honor Society 2 - Jr. Red Cross 3 - Sr. Council 4 - Moods and Melodies Comm. 4 - Assistant 4.

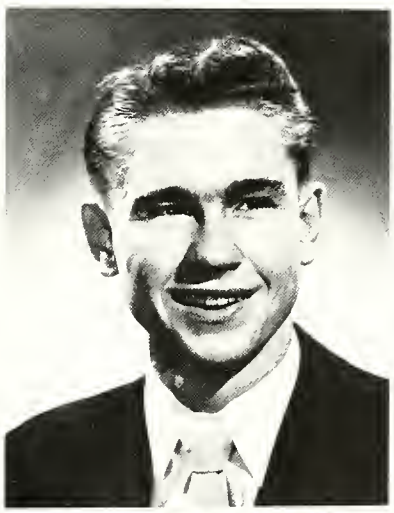

WARREN, JOYCE - (Joycie)
Sunshine 1 - Warrenettes 4 - Pep Club 4 - Corridor Monitor 3.

WEESNER, BOB
Jackson High School, Howe High School 1, 2, 3 - Driver's Club 4 - Distributive Education 4 - Moods and Melodies Comm. 4.

WELLS, HOPE - (Gertie)
Sunshine 1 - Warrenettes 2,3,4 - Assistant 3, 4 - Pep Club 4 - Concert Club 2, 3 - Jr. Red Cross 3.

WEST, CAROL
Howe 1 - Warrenettes 2, 3, 4 - Student Council 2 - Jr. Red Cross 2, 3 - Moods and Melodies 3.

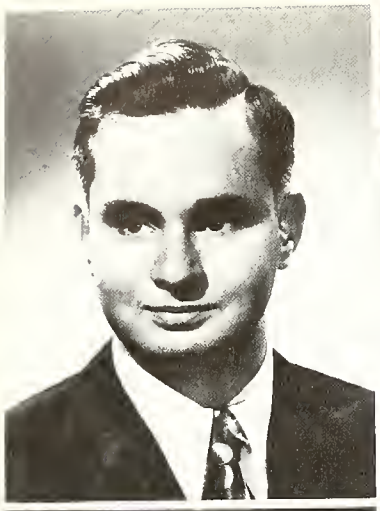

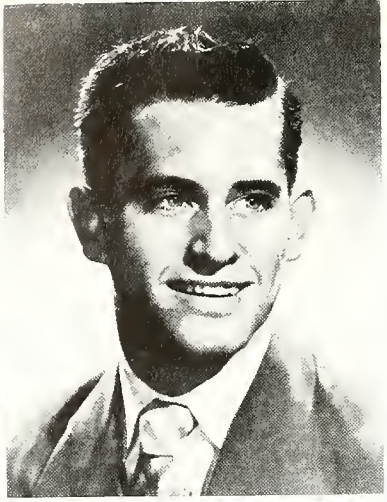

WHITAKER, DENNIS - (Denny)
Quill and Scroll 4 - Photography Club 4 - Dramatics Club 4 - Drivers' Club 4 - Beta Hi-Y 1 - Moods and Melodies 2 - Class Play 3 - Assistant 1 - Owl Staff 2, 3.

WHITE, JOHN
Band 1, 2, 3, 4 - Assistant 3 - Track 1, 2, 3 - Cross Country Team 1, 2, 3 - Beta Hi-Y 1, 2 - Alpha Hi-Y 3, 4 - Baseball 4 - Drivers' Club 4.

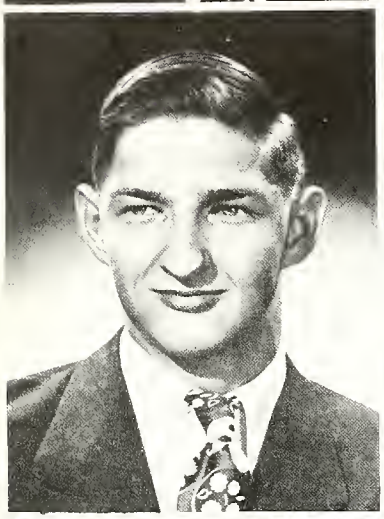

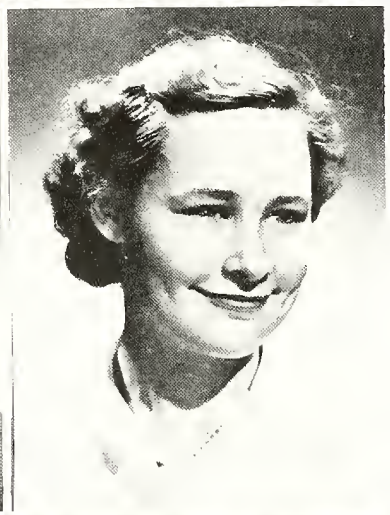

WIESE, JOHN - (Wies)
Football 1, 2, 3, 4 - Most Valuable Player 4 - Basketball 1, 2 - Track 1, 2 - Hi-Y 1, 2, 3, 4 - Drivers' Club 4 - Intramural B.B. 4 - Pep Club 4 - Moods and Melodies 2 - Class Play 3 - Assistant 4.

WILLIAMS, MARY
F. H. A. 2, 3 - Warrenettes 2, 3, 4 - Jr. Leaders 1 - Sunshine 1 - Assistant 3, 4.

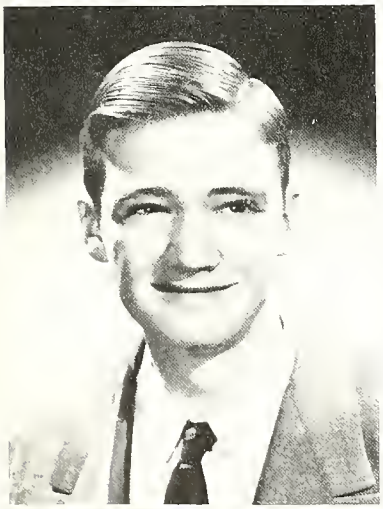

WILLIAMS, ROBERT
Beta Hi-Y 1, 2 - Photography Club 3, 4 - Science Club 4 - Moods and Melodies Comm. 3, 4 - Assistant 2, 3.

WILLIAMS, ROSEMARY - (Rosie)
Sunshine 1 - Warrenettes 2, 3, 4 - Concert Club 1 - Choir 2, 3, 4 - Drivers Club - Vice-Pres. 4 - Cheerleader 2 - Future Homemakers 3 - Songleader 3 - Pep Club 3, 4 - Vice-Pres. 4 - Accuracy Club 3 - Assistant 2, 3, 4 - G. A. A. 3 - Moods and Melodies 2, 3, 4 - Moods and Melodies Comm. 2, 3, 4 - Operetta 2, 4 - Musical Review 3.

WINDLE, JOANN - (Joey)
Sunshine 1 - Warrenettes 2,3,4 - Jr. Honor Society 1, 2 - Sr. Honor Society 3, 4 - Wigwam Staff - Subscriptions Ed. 4 - G. A. A. 2, 3 - Band 1, 2, 3, 4 - Orchestra 3, 4 - Concert Club 1, 2 - Choir 3, 4 - Student Council 3,4 - Assistant 2,4 - Asst. Bus Captain 3,4 - Band Conucil 4 - Operetta 2, 4 - District and State Ensemble Contest 2, 3, 4 - Moods and Melodies 1, 2, 3, 4 - Moods and Melodies Comm. 4 - Melody Maids 3 - Tea Musical 3, 4 - County Band Festival 4 - Musical Review 3.

YOUNG, LAURA - (Buttons)
Warrenettes 2, 3, 4 - G. A. A. 1, 2 - Sunshine 1 - Orchestra 1, 2, 3 - Band 1, 2, 3 - Accuracy Club 3.

YOUNK, DONNA - (Don)
Sunshine 1 - Warrenettes 2, 3, 4 - Concert Club 1, 2 - Choir 3 - Musical Review 3 - D.E. 4

.... on your own .....

DON HAYMAKER ...
National Hi-Y convention in Cleveland

MARY LOU HOY ...
Keeper of the school diary

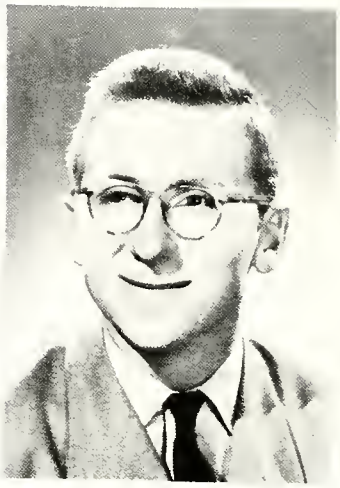

DICK CREASEY ...
United Nations delegate

honorable mention

PATSY SHOCKLEY ...
Red Cross delegate to New York

BILL HANNAH ...
All-county football center

DIANNE SHOEMAKER ...
D.A.R. citizenship award

underclassmen

... look ahead ...

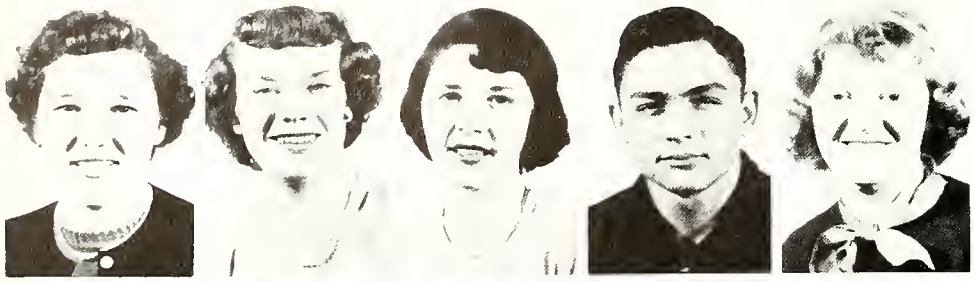

Anderson, Marilyn
Apple, Charlotte
Applegate, Shirley
Applegate, Jim
Armstrong, Shirley

Baker, Tom
Bangle, Vera
Berry, James
Black, Bill
Booze, Blanche

JUNIORS

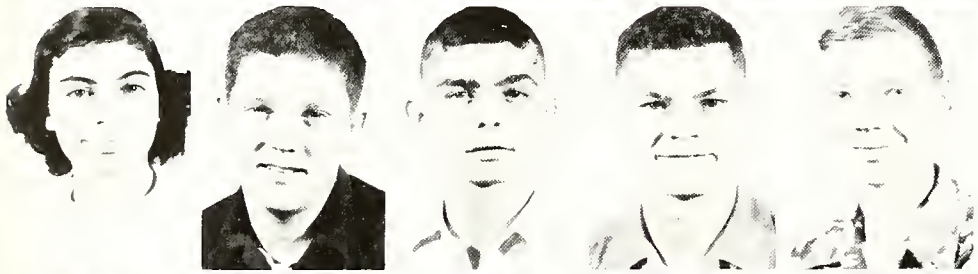

Brown, Nellie
Browning, Jim
Brune, Don
Brune, Creth
Brinkman, Paul

Buckhorn, Jim
Bryant, Barbara
Byrkett, Bill
Campbell, Charles
Campbell, Barbara

Cass, Judy
Clark, James
Clark, Beverly
Clark, Edith
Chandler, Jean

Clygenpeel, Don
Coller, Vernon
Mary Collins
Cottingham, Barbara
Cummings, Judy

Cox, Bob
Cox, Jim
Denny, Dick
Dicks, Darlene
Dorn, Bob

Driskel, Pat
Edwards, Joe
Estridge, Russell
Ferguson, Jo Ann
Fish, Jim

JUNIORS

Fox, Donna
Frederick, Marilyn
Gaddis, Duane
Gardner, Sharon
Geiss, Frank

Gillespie, Rose Marie
Gish, Bart
Glazier, Nellie
Goff, Neill
Hall, Wesley

Hardy, Ruth
Hansing, Carolyn
Hancock, Jim
Hawkins, Martha
Hazzard, Jimmy

Heckman, John
Hoppes, Beryl
Horsley, Delores
Huber, Rose Marie
Huffman, Jerry

Hughes, Barbara
James, Bob
James, Clara
Jerrett, John
Jensen, Carl

Jones, Doris
Keithley, Fritz
Kirk, Mildred
Kissel, Barbara
Knight, Shirley

JUNIORS

Lacy, Dick
Laslie, Jack
Lester, Carl
Lucas, Pat
Lynch, Deloris

Mackey, Don
Martin, Sandra
Mayer, Liz
McCall, Don
McConnell, Charles

McCord, Wilma Brown
Martin, Joyce
McPherson, Arthur
McRae, Gene
Melton, Stanley

Merrill, Jack
Miessen, Shirley
Morris, Martha
Niemeyer, Barbara
O'Brien, Jerry

Oldham, Richard
Oliphant, Betty
Perkinson, Leon
Pollard, Jerry
Prince, Mavis

Ransom, Cedric
Reed, Ronald
Robbins, Susie
Robinson, Barbara
Rodebeck, Marjorie

JUNIORS

Rodewald, Don
Rodgers, Bob
Romans, Betty
Scheid, Robin
Schmitt, David

Sewell, Bill
Shank, Ann
Shirey, Jim
Simpson, Bob
Simpson, Louise

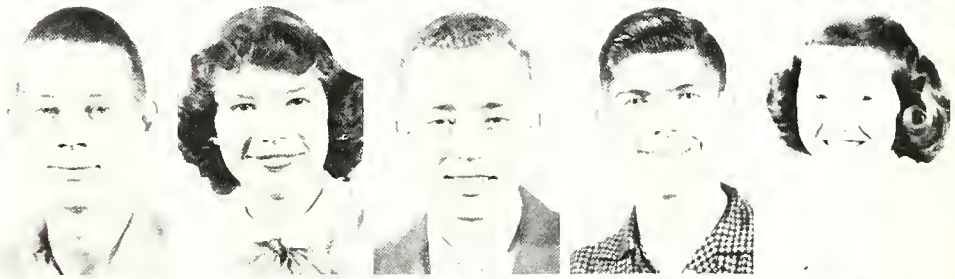

Smilke, Sandra
Smith, Bill
Smith, Charles
Smith, Ellen
Smith, Margie

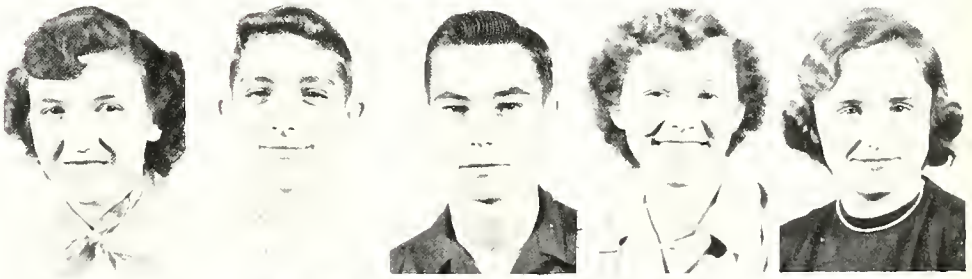

Snyder, Patty
Sorrell, Jim
Sosbe, Lillian
Sponsel, Chester
Sprunger, Kathleen

Staub, Jackie
Stephenson, Richard
Strickler, Patsy
Strobel, Jean
Strough, Larry

Sullivan, Joe
Swineford, Georgia
Taylor, Barbara
Thompson, Cecil
Thompson, Iris

JUNIORS

Todd, Barbara
Todd, Warren
Tulauskas, Wallace
Updike, Carol
Utter, Eddie

Viehmann, Don
Walls, Patty
Walters, Jack
Waterman, Mary
Wedding, Barbara

West, Rosemary
York, Faye
Volkeson, Fred

Richard Stephenson and Jim Shirey are pictured buying tickets from Mavis Prince.

Adams, Edwin
Adams, LaVerta
Alderson, Alice
Aldrich, Fran
Anderson, Bob

Anderson, John
Argeropolous, George
Armitage, Donna
Arnold, Doris
Arnold, Edward

sophomores

Bader, Shirley
Ball, Catherine
Barksdale, David
Bohannon, Delores
Boren, Gerald

Brannan, Joyce
Brattain, Keith
Brummet, Roberta
Brunke, Anne
Buchannon, Barbara

Bullard, Shirley
Bushhouse, Bob
Campbell, Bob
Carter, Fred
Cass, John

Caudell, Wilma
Chitwood, Charlene
Christenberry, David
Clark, Donna
Clark, Mary

Collins, Carolyn
Cooper, James
Creekmore, Charlotte
Cross, Ronald
Crouse, Don

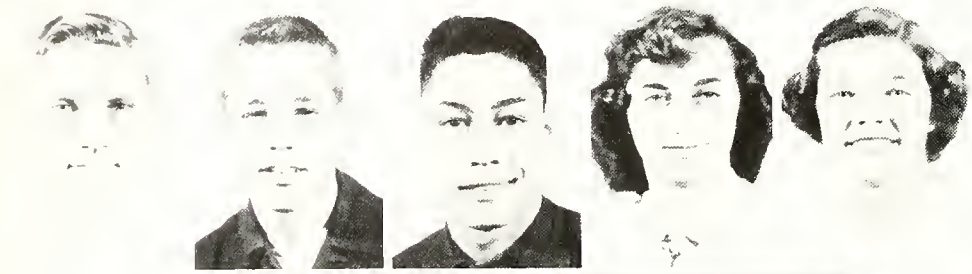

Danner, Dick
Davidson, Duncan
Depositor, Eddie
Dill, Shirley
Doty, Carolyn

sophomores

Doughty, Betty
Drew, Jerry
Dugle, Jean
Duvall, Bill
Duvall, Mary

Easterday, Ralph
Everts, Florence
Everts, Joyce
Fisher, Catherine
Free, Clara

Gardner, Bob
Garing, Terry
Geiss, Martha
Gillespie, Rhoda
Goebel, Henry

Gray, Doris
Gray, Fred
Gumberts, Jake
Haley, Doris
Haskett, Sandra

Hatcher, James
Hausz, Marvin
Hickman, Joyce
Highwood, Virginia
Hodgin, Harvey

Hodson, Danny
Holdren, Kent
Hoelzer, Marlene
Horton, Helen
House, Barbara

sophomores

Ingersol, Eleanor
Engalls, Carl
James, Dotty
Johnson, Carol
Klein, Bill

Knipe, Dean
Lanham, Bob
Lawyer, Verdith
Lehr, Charles
Lester, Kenny

Marshall, Sharon
Mattingly, Betty
Mayhall, Dale
McCall, Gloria
McClure, David

McConnell, Bob
McConnell, Bud
McCrory, Sandra
Melvin, Donavon
Metzger, Marilyn

Meulen, Gordon
Miller, Jean
Miller, Pat
Moore, Alan
Moore, Ruth

Moulden, Lucille
Newhouse, Larry
Nickols, Tom
Nickolson, Jackie
Noah, Mary

sophomores

Oberting, Carol
Owen, Danny
Parker, Judy
Parrish, Sara
Paugh, Darlene

Peters, Carey
Piel, Judy
Pierce, Manning
Pierson, Clinton
Pitt, Sarah

Prince, Joyce
Pruitt, Herb
Pruitt, Sharll
Pyritz, Dianne
Rafferty, Pat

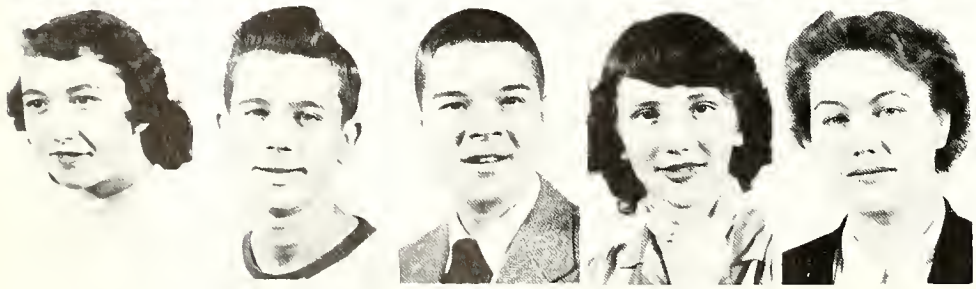

Ransom, Wanda
Reagor, Dick
Reasor, Jackie
Wampner, Jo Ann
Washburn, Pat

Redman, Marilyn
Reed, Joan
Rife, Dick
Role, Marilyn
Rodgers, Don

Ross, Jo Ann
Sandlin, Lucy
Schied, Penny
Schill, Stanley
Schmidt, Vera

sophomores

Shaffer, Jim
Smith, Dalton
Smith, Joan
Smith, Kimmer
Smith, Larry

Smoot, Hugh
Sorenson, Jerry
Sponsel, Ronald
Sticko, Henry
Stites, Keith

Stitzer, Byron
Stonner, Ronnie
Stuart, Nancy
Suddarth, Commy
Sullivan, Phillip

Swen, Mac
Terry, Judy
Tielking, Shirley
Tucker, Beverly
Tucker, Jerry

Voyles, Sharon
Updike, Judy
Webber, Judy
Wells, Beverly
Wilcoxen, Riley

Williams, Alice
Wilson, Billy
Wimmer, Beverly
Wright, Jimmie
Wright, Mary

sophomores

Writt, Mike
Zook, Betsy
Ebberly, Shirley
Orr, Marshall
Price, Joyce

Shephard, Sandra

Turnabout--a boy makes up the ingenue. David McClure does a somewhat dubious job on Judy Updike

Ahlders, Don
Aichorn, Barbara
Allen, William
Anderson, Mary
Ashby, Lenard

Atkinson, Judy
Ault, Patty
Bales, Patty
Bartholomew, Jack
Barker, Katherine

freshmen

Bedwell, Ralph
Beese, Sally
Bevis, Bobby
Bless, Janet
Boyce, Wesley

Boyle, Georgia
Brier, Patty
Brinker, Bob
Brown, Jim
Brown, LeRoy

Brumet, Don
Buchan, Charles
Burns, Terry
Bussel, Ray
Buxton, Billy

Campbell, Norma
Carpenter, Phyllis
Carter, Gloria
Cavin, Robert
Chambers, Sue

Clay, Bobby
Clements, Tom
Clusion, Rosemary
Cochran, Myrna
Cogswell, Jerald

Collier, Frank
Cooley, Judy
Cox, Isom
Crofts, Tic
Crumbo, Jim

freshmen

Cutler, Fred
Daffon, Patty
Damasco, Carl
Daniels, Phyllis
Darosett, Dosha

Davis, Phyllis
Dellello, Charles
Dorrell, Charles
Doughty, Rose
Drake, Tom

Dunham, Manuella
Easterly, Violet
Edwards, Carol
Estridge, Frances
Everts, Lula Belle

Fauis, Noretta
Ferguson, Venon
Fischer, Eleanor
Folk, Romona
Foreman, Joyce

Fauch, Fred
Graham, Jim
Grabhorn, Jerry
Green, Beverly
Groenert, Kenny

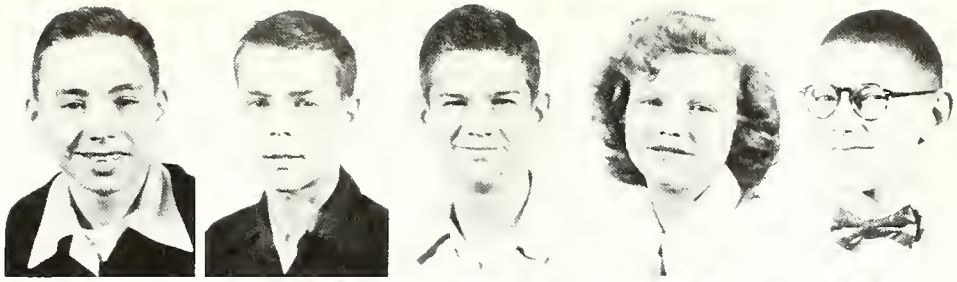

Hadley, Marquis
Hale, Tom
Hamblin, Lola
Hardwick, Stella
Hargrove, Ronnie

freshmen

Harper, Emma
Harper, Mary
Harrison, Mary
Harshburger, Bill
Haslet, Mariann

Hazzard, Bob
Hearn, Loyd
Hedrich, Chic
Holden, Patty
Holden, Larry

Holycross, Joe
Hoppes, Faye
Houston, Bob
Huber, Martha
Howard, Don

Hughes, Helen
Hughes, Don
Huntley, Gloria
Hurt, Harry
Jackson, Van

Jensen, Ruth
Johnson, Monty
Justus, Walter
Keen, Bertha
King, Barbara

King, Don
Knoy, Mayo
Knuckles, Sally
Koeing, Catherine
Kreig, Ronald

freshmen

Lacy, Bill
Leikner, Edward
Limback, David
Lines, Carl
Long, Donna

Loutner, Manfred
Magee, Tom
Manning, Evelyn
Mattingly, Mary
McConnell, Barbara

McCory, Jan
McMinn, Barbara
Midcalf, Leroy
Mercer, Richard
Meyer, Nancy

Michels, Carolyn
Miller, Larry
Miller, Bill
Miller, Jean
Miner, Ronald

Moore, Bill
Moore, Jim
Moore, Mary
Meyers, Roger
Neligh, Ed

O'Haver, Carol
Oldham, Donald
Ostewig, Karl
Ott, Jo Ann
Paton, Fred

Freshmen

Patrick, Jack
Perkinson, Reba
Phillips, Sandra
Prickett, Mary
Pollard, Don

Power, Frank
Prather, Bill
Prenatt, Jim
Prince, Dick
Ramsey, Don

Ray, Arlieen
Redmeyer, Carol
Reilly, Phyllis
Rennick, Virginia
Rethardson, Loretta

Ricketts, Tom
Roberts, Jim
Robertson, Sally
Robertson, Myrna
Rockey, Korena

Rockwell, Shirley
Ross, Jim
Runner, Martha
Russell, Billy
Sare, John

Sanders, Alan
Sandlin, Jack
Sands, Jerry
Schmidt, Patty
Schill, Delores

Freshmen

Schackel, Vernice
Self, Rosemary
Shank, Sam
Shepherd, Bill
Shewman, Barbara

Simmerman, Forrest
Simpson, Sue
Simpson, Walter
Smith, Harry
Snyder, Howard

Snyder, Jane
Snyder, Virginia
Stevens, Margaret
Stiwer, Rosalyn
Strain, Frank

Strickler, Margie
Strodman, Marilyn
Stuvel, David
Sulgrove, Jo-Al
Tash, Martha

Tielking, Ronald
Thompson, Sandra
Troncin, Joyce
Urban, Francis
Uberta, Jane

Van Sickle, Shirley
Vernon, Leslie
Walls, Coleen
Walters, Jim
Warner, June

freshmen

Warren, Mary Rose
Wells, Sharon
Wilkenson, Vincent
Windle, Jim
Winters, Bob

Wardwell, Charlotte
Wright, Betty
Wright, Paul
Writt, Judy
Wylie, John

Brown, Eugene
Berns, Nancy
Barder, Catherine
Branham, Mary
Walls, Colleen

Hather, Jerry
Warrening, June

Alaska, Patty
Alspade, Kay
Auduson, Janet
Apple, Nina
Arnold, Bob
Bailey, Judy
Baker, Remono
Ballard, Nicky
Barns, Jimmy

Beckart, George
Becker, Sandra
Beers, Clara
Bloom, Dick
Bloom, Don
Bolauder, Betty
Boren, Howard
Boynton, Fred
Brattain, Karon

Bray, Danny
Bueden, Connie
Brothers, Leroy
Brown, Paul
Broyles, Tommy
Brummer, Carol
Burt, Allan
Calvert, Gerald
Carroll, Jack

Cozee, Albert
Cozee, Barbara
Chrisman, Donald
Clark, Earl
Clay, Tommy
Clyingenpeel, Betty M
Cole, Alan
Collins, Anne
Cordery, Patsy

Eighth

Cornelius, Martha
Cornell, Tommy
Cory, Carol
Coulter, Richard
Cowan, Richard
Cross, Jerry
Crumbo, Ronald
Cumming, Ann
Dake, John

Davis, Dick
Demaree, Sonja
Devern, Ray
Dilk, Leland
Dillman, Mary Jane
Dill, Karen
Dorn, Anna Dell
Dorn, Polly
Douglas, Duwayne

Dugle, John
Edington, Betty
Elrod, Ralph
Everman, Bob
Everts, Audrey
Everts, Danny
Everts, David
Faust, Gail
Fidler, Sue

Fields, Janice
Fisher, Billie
Flick, Anna
Fobes, Ronnie
Folkening, Ruth
Foreman, Alvin
Forth, Janet
Fox, Sue
Garret, Shirley

Gauthier, Nancy
Ginn, Gloria
Ginn, Raymond
Gioe, Larry
Grabhorn, Larry
Gray, Larry
Greene, Carol
Green, Harold
Grinner, Frank

Haley, David
Haley, John
Hanna, Carolyn
Hardesty, Judy
Harris, Don
Hartman, Ronnie
Harvey, Jack
Haymaker, Marilyn
Heffington, Shirley

Heller, Bob
Hempshire, Luella
Hensel, John
Hickman, Jimmy
Hilton, David
Hines, Kathryn
Hipkiss, Maize
Hoff, Linda
Holland, Burell

rsley, Fred
owell, Gene
Hubble, Harry
Hughes, Arlene
Huntsinger, Linda
Hunt, Dick
Hyatt, Doris
Irwin, Joseph
Irwin, Mary Rose

kson, Helen
cobs, Darrell
ames, Danny
Kassen, Don
Kassen, Ron
Keen, Owen
Kelpher, Kay
Kester, John
Knipe, Laura

Koering, Maryn
Lacey, Jean
Lantz, Tommy
Laughlin, Jack
LeMaster, David
Lewis, Beverly
Leimbax, Marylin
Linder, Mary
Little, Jack

Litz, Allan
Macey, Gene
Mahuien, David
Marshall, Janice
Marsh, Don
Martin, Kenny
McClure, Dick
McDonald, Mary
McDonald, Jeanette

eighth

cQueen, Colene
lerideth, Judy
Miers, Donna
Miller, Bruce
Miller, Judy
Minnick, Jeanine
Minnick, Larry
Moulis, Ed
Neiten, Judy

ght, Gail
ertel, David
Ott, Judy
Pearce, Richey
Pennington, Kenneth
Perkins, Susan
Peters, Bob
Porter, George
Powell, Douglas

ather, Cecelia
rice, Sonny
Vincent, Phillip
Procter, Evelyn
Rardon, Nita
Rareck, Louise
Richey, Donald
Rigney, Romona
Robertson, Carolyn

berts, Mary Alice
oe, Milton
Romans, Jack
Rossmoine, Mary Ann
Ross, Jane
Rupp, Jimmy
Rusche, John
Russell, Virginia
Sala, Sandra

Schaeffer, Daniel
Schmitt, Shirley
Schograss, James
Schutt, James
Schwier, Carolyn
Scott, Anita
Scott, Deloris
Scott, Kenneth
Scott, Roy

Scottland, Donna Jo
Shepperd, Darlene
Skinner, Scott
Smith, Darull
Smith, Janice
Smith, Nancy
Smith, Richard
Sorenson, Kenny
Sprunger, Gyneth

Stienbrook, Leslie
Stephenson, Bob
Stevens, Janet
Stevens, Nancy
Stiko, Anita
Stitzer, Judy
Strader, Joan
Strain, Dick
Strodtman, Judy

Stroud, Martha
Stuart, Lee Clare
Summers, Carolyn
Swineford, George
Sykes, Jo Ann
Tague, Viola
Tash, Marrien
Taylor, Ronnie
Tennel, Patricia

Terry, Donna
Thomas, Dick
Thompson, Marianne
Tobias, Gale
Totten, Phyllis
Turner, Don
Updike, Clyde
Ulrich, Bob
Vetto, Dawn

Yellowday, Lenora
Yellowday, Vador
Walton, Danny
Washburn, Julie
Waterman, Bob
Watkins, Beulal
Weatherall, T
Weaver, Carl
Welling, Rob

eighth

Wessler, Karen
West, Larry
Williams, Dick
Wilson, Mac
Winters, Carol
Wiseman, Susie
Witte, Ralph
Writt, Janet

Linda Lemasters, Bob Heller, Gyneth Sprunger, and Paul Brown look as though they really enjoy life at Warren.

ılefeld, Richard
.nderson, Joan
Anderson, Jhon
Anderson, Trent
Armstrong, Larry
Armestrong, Robert
Askern, Dick
Ault, Phillip
Bales, Dick

own, Everett
rown, Terry
Bruhn, Jim
Brummet, Carole
Brunke, Stephanie
Bunch, Jim
Buchanan, John
Burnly, Juantia
Campbell, Jim

Barnes, Fred
Bealty, John
Bell, David
Birk, Marilyn
Bless, Billy
Bonner, Bruce
Bratton, Sandra
Brewer, Fred
Brill, Johnny

Carter, Louise
Carver, Shirley
Caudell, Ruth
Chapman, Margaret
Chappell, Marjorie
Clevenger, Phyllis
Collins, George
Colmen, Judy
Connell, Peggy

seventh

ox, Joe
Cox, Shirley
Creekmore, Gary
Cross, Rich
Curran, Tom
Curry, Ralph
Daniel, Phyliss
Darosett, Billy
Dawson, Phyllis

Davis, Lois
Davis, Mary
Davis, Roberta
Dearingger, Suzy
Delella, Bob
Demascee, Patricia
DeMose, Jeroe
Denny, Johnny
Dicks, Doris

Dier, Nancy
Doddie, Bobby
Easheart, Sandy
Erichson, Dale
Erichson, Gary
Erorge, Ronnie
Edington, Virginia
Edmund, Pamela
Falkner, Ronold

Fagle, Carolyla
Fenton, David
Ferguson, Carole
Fitch, Linda
Fitch, Mickel
Fond, Linda
Foster, Joyce
Gardner, Richard
Gatewood, Ronnie

Gay, Aurther
Gee, Jimmy
Geots, Raymond
Gibson, Barbara
Giffie, Wanda
Gilstrap, Donna
Godon, Gelene
Goodyear, Fred
Grabhorn, Kay

Griffie, Harry
Grobenkort, Rolland
Hancock, Bonnie
Hannah, Peggy
Harlen, Sandra
Harper, John
Harris, Robert
Harrison, Sharon
Harsley, Judy

Haskett, Billy
Haslet, Patty
Haugh, Merle
Hearn, Tom
Henke, Janet
Hensley, Bruce
Hill, Harry
Hodges, LeRoy
Hodgen, Bob

Hoff, Jerry
Holdren, John
Holstein, Shirley
Howard, Janice
Hubard, Judith
Hurber, Billy
Jenkins, Marvin
Johnson, Wayne
Jones, Roger

Jones, Pat
King, Don
Kirkwood, Shirley
Koch, Patty
Krentler, David
Leftes, Ralph
Lasmasters, Linda
Limbock, Judy
Louis, Glen

Loux, Dee Anna
Mahor, Eddie
Martin, Willy
Maze, Phillip
McCoan, Jane
McGaha, Doris
Mcguire, Judy
McPhearson, Marily
Metcalf, Neal

Miers, Dick
Miller, Darlene
Miller, Don
Miller, Harriet
Milton, David
Miltons, Max
Moore, Sammy
Moris, Ami
Montgomery, Steve

seventh

Moulden, Elsie
Mickley, Marvin
Mulkalland, Eddie
Myers, Jim
Nichlos, Shirley
Onken, Charles
Osborne, Sandra
Ostheim, Robert
Oswald, Perry

Parks, Joyce
Perkaon, Ronald
Pettit, Catherine
Piel, George
Porter, Carl
Proter, Beth
Pyritz, Steve
Ramsey, Jeannine
Reager, David

Reasoner, Jerry
Reed, Jeanie
Ridge, David
Robertson, Dorothy
Sandlin, Margie
Sare, Sally
Schaekel, Ruth
Schaub, Beverly
Schmitt, Elsie

Sellers, Sandy
Shaffer, Sharon
Sherclaff, Mickey
Simmerman, Lawrence
Sinerlly, Ronald
Smith, Lee
Smith, Max
Smith, Sandy
Southerland, Bob

Spalding, Bob
Staub, Beverly
Stevens, Larry
Stiencamp, Florence
Stough, Judy
Stragihter, Carla
Stratmar, Emmit
Strobble, Berkley
Stuvel, Diana

Sullivan, Charles
Taylor, Denny
Taylor, Jack
Taylor, Jim
Terry, Walter
Tidd, Rita
Tolson, Karmen
Turner, Charles
Voyles, Jerry

Wagoner, Philip
Wagoner, Richard
Ward, Howard
Wardwell, Jackie
Whitaker, Judy
Weisner, Bill
Wilkerson, Sarce
Williams, Charle
Wilman, Janet

Wilson, Evelyn
Winer, Margret
Winings, Katheryn
Woodall, Barbara
Wood, Bob
Wood, Phyllis
Woody, Shirley

seventh

A candy bar is just right to complete your lunch as Rolland Grabenkort and Elsie Moulden will tell you.

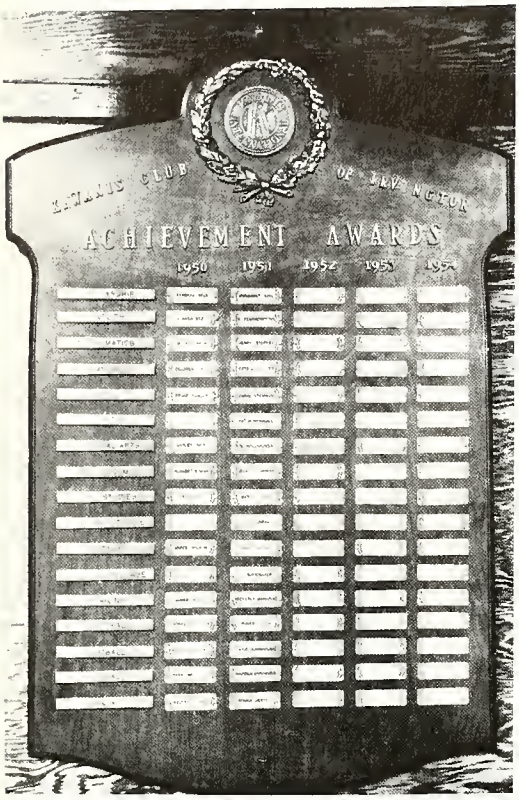

On Recognition Day, May, 1951, the Kiwanis Club of Irvington presented this honor roll to Warren Central, where the names of those students who win achievement awards each year from 1950 through 1954 will be posted.

For the first time, last year, a Christmas tree appeared in the study hall. This skyscraper of a tree, erected--and we mean erected--in the library balcony, brightened the holiday season before vacation. We like the idea and hope it continues.

Much appreciated were the new glass backboards which appeared early in 1952 on Warren's basketball court.

On Monday morning, Feb. 4, many of us noticed a new mural that had been mounted the day before. The newest scene depicts the selling of town lots on the site of the new capitol of Indiana---Indianapolis.

activities

... let's reminisce ...

alpha hi-y

"Clean Speech, Clean Sports, Clean Scholarship and Clean Living"

To create, maintain, and extend throughout the home, school, and community high standards of Christian character. These are the motto and the purpose of the Hi-Y.

Officers of the Alpha Hi-Y are Everett Cass, vice-president; Dick Creasey, secretary; John Prange, president; Bill Henke, chaplain, Bob McClintic, treasurer.

During the year the Hi-Y sponsors convocations and dances. This club is for junior and senior boys.

MR. RALPH CLEVENGER - Sponsor

Beta Hi-Y

A club for the freshmen and sophomore boys is the Beta Hi-Y. Its officers are Don Crouse, sergeant-at-arms; David Barksdale, vice-president; David McClure, President; Bob McConnell, treasurer; Eddie Depositer, chaplain; Jake Gumberts, corresponding secretary; Dale Mayhall, program chairman; Mr. Dinn, sponsor; Keith Brattain, secretary.

Jr. Hi-Y

Seventh and eighth graders can not be left out so there is a Junior Hi-Y club for them. Officers of this club are Dick Davis, secretary; David Oertel, president; Ronald Hartman, treasurer; Jim Barnes, vice-president.

MR. SPRUNGER
Sponsor

Warrenette Club

The Warrenette Club is for any sophomore, junior, or senior girl who wishes to belong. The biggest event of the year for Warrenettes is the annual Mother-Daughter Valentine Tea. Various school activities, also, are sponsored by the club. The officers of this organization are Judy Cass, secretary; Patricia Farley and Marjorie Rodebeck, sergeants-at-arms; Vera Jean Price, treasurer; Donna Folkening, vice-president; Rosalind Miedema, president; and Marilyn Day, chaplain; (not pictured).

MRS. MYRTLE RODDEN - Sponsor

Sunshine Club

"With love in my heart, forgetting self, and with charity for all... ..Thus will my own life be complete." So goes the creed of the ninth grade sunbeams who have this year, among other things, sponsored a father and daughter banquet.

Officers include Sandra Phillips, rec. secretary; Sally Robertson, cor. secretary; Judy Cooley, vice-president; Barbara McConnell, treasurer; and Judy Atkinson, president (seated).

MRS. E. MIDDLETON - Sponsor

Sunbeam Club

The eighth grade organization of Sunbeams have planned and presented several religious convocations during the year as well as activities for worthy causes. Officers are: Annadel Dorn, treasurer - silver; Arlene Hughes, president - gold; Marianne Thompson, secretary - gold; Dona Meyer, treasurer - gold; Gale Tobias, vice-president - gold; (seated) Billy Fisher, vice-president - silver; Jane Ross, president-silver; Linda Hoff, secretary - silver.

MISS CLEO KINNISON - Sponsor

Future Farmers

Mr. Walter Mowrey, agriculture instructor, is sponsor of the Future Farmers of America. After reorganization last fall the F.F.A. elected new officers. They are Carl Shank, representative; Carter Collins, secretary; Mr. Mowrey; Fred Voelkson, president; Verle Chappel, vice-president; George Reilly, treasurer; and Joe Edwards, sentinel.

Future Homemakers

The Future Homemakers of America under the sponsorship of Mrs. Wanda Beeson is now finishing its fourth year at Warren Central. Since its organization in 1948 the club has increased in both wisdom and number. Officers of the F.H.A. are Sarah Pitt, parliamentarian; Mary Judith Collins, reporter; Mary Kathryn Wright, secretary; Nancy Stuart, treasurer; Gerry Sorenson, song leader; Doris Jones, president; and Vera Bangel, historian.

4-H Junior Leaders

Accomplishments have been many by the 4-H Junior Leaders this year. Only twenty in number, the club does useful work in the 4-H field and aids adult leaders. Also, many programs and meetings at the Purdue Extension have been held. Officers of this club are Jerry Drew, secretary; Sharon Voyles, parliamentarian; Verle Chappell, vice-president; Frances Aldrich, reporter; May Kay Wright, president; Jane Miller, treasurer; Billie Wilson, song leader; Eddie Adams, recreational leader; Catherine Fisher, pianist. Miss Henrietta Bixler is the sponsor.

Officers of the Senior Honor Society are Dick Creasey, president; Ruth Ann Van Cleave, vice-president; Tom Richey, treasurer; Mary Lou Hoy, secretary. Mr. Fred Pierpont is the sponsor.

The honor societies are composed of approximately the upper quarter of each class. An 85 per cent average must be maintained in order to be elected to the society. However, not only scholarship is taken into consideration, but also, leadership, citizenship, service. These are chapters of the National Honor Society.

honor societies

Junior Honor Society officers are Beverly Wells, secretary; Bob Anderson, president; Jim Shaffer, treasurer; Dorothy James, vice-president. The sponsor is Mr. S. E. Cooper.

DRIVERS CLUB OFFICERS

The purpose of the drivers club is to teach students safety on the road while driving. The officers are: Dudley Atwell, prosecuting attorney; Dick Creasey, sargeant-at-arms; Rosie Williams, vice-president; Vincent Johnson, president; Margie Rodebeck, secretary; and Wayne McCord, safety director, (standing).

BIBLE CLUB OFFICER

The junior high and senior high Bible Clubs invite everyone to become a member. Programs for the meetings vary . . . sometimes a film is shown, sometimes there is a speaker, and other times there are quizzes on the Bible. Officers for the senior high club are: Russell Estridge, treasurer; Delores Cooley, president; Bettyellen Romans, secretary; and Judy Cooley, vice-president.

Miss Cleo Kinnison sponsors this organization.

photography CLUB

The purpose of the photography club is to teach its members to take and develop better pictures. Its officers and members are Russell Estridge, David Schmitt, president; Charles Campbell, vice-president; Bill Byrkett, secretary-treasurer; Norma Jean Davis, and Bob Simpson.

Girls' Athletic Association

The G.A.A. is very active in many different sports such as softball, volleyball, bowling, and others. Its officers are Donna Armitage, treasurer; Pat Lucas, vice-president; Darlene Dicks, president; Gerry Sorenson, secretary. Miss Barbara Lembke is sponsor.

7th Grade Y-teens

The Y-Teens is an organization for girls sponsored by the Y.W.C.A. These girls are very active under the leadership of Mrs. Harriet Clark. Officers are Sally Sare, vice-president; Carolyn Robinson, secretary; Janet Williams, treasurer; Susie Dearinger, presient.

Senior Council

The Senior Council is made up of three members of each government class. This group decides such things as the design for senior cards and announcements.

Student Council

The Student Council consists of one representative from each home room. They discuss school problems and assist in making certain decisions concerning school policies. Officers are Bill Hannah president; Shirley Davis, vice-president; Nancy Long, treasurer; Kathleen Ross, secretary.

ACCURACY CLUB

The Accuracy Club sponsored by Miss Lokile Hicks is based upon record, speed, and accuracy. The officers are Kathleen Ross, president; Jo Ann Stufflebem, vice-president; Marilyn Day, secretary; and Delores Dobson, treasurer.

SCIENCE CLUB

The world of science is studied by the members of the newly chartered science club. Officers are Dick Creasey, president; Tom Rickey, vice-president; Dianne Shoemaker, secretary-treasurer and Bill Engel, reporter. Mr. Noe is the sponsor.

Quill and Scroll Club

The Quill and Scroll, honorary society for high school journalists this year had the support of 22 members. Requirements for this organization include 150 inches of printed material.

Officers of this group are Norma Jean Cooper, vice-president; Pat Alger, secretary Fran Fitch, president; and Georgia Bloom, treasurer. Mr. Herrick H. Kesler is the sponsor.

The Junior Red Cross this year as in years before, has worked in close contact with the local chapter of the American Red Cross in providing entertainment in various veterans hospitals and in the making of useful articles for different holidays.

The officers of the Warren Central branch are Patsy Shockley, delegate; Shirley Davis, president; Norma Jean Davis, secretary; Shirley Eaton, vice-president; and Sharon Voyles, delegate. Miss Henrietta Bixler is the sponsor.

Jr Red Cross Club

alpha delta sigma

Charter members of the junior-senior dramatic club elected the following officers and chose the name Alpha Delta Sigma. Nancy Long, secretary; Peggy Pollock, president; Jerry Staley, vice-president; Jack Merrill, treasurer. Mrs. Lola Pence is sponsor.

Beta Delta Sigma

The members of the Beta Delta Sigma were chosen from the ranks of freshmen and sophomores who tried out for membership in 1951. Officers are Sarah Pitt, president; David Barksdale, vice-president; Catherine Ball, secretary; Ann Brunke, treasurer.

Bus Captains

The crew responsible for keeping peace and order on the busses is the bus captains and lieutenants. They are Thelma Turner, Ruth Ann Van Cleave, George Hausz, Patsy Strickler, Verle Chappell, Donna Folkening, Francis Urbain, Roberta Brummett, Bud McConnell and Robert Gleanor. Miss Marjorie Forsyth is safety director.

ORCHESTRA

Boasting a host of talent, the Senior Orchestra, directed by Mr. Paul Hamilton, presented fine musical programs during 1951-52.

DANCE BAND

The "Blue Cords," under the direction of Mr. Cecil Havens, provided top notch listening at pep sessions, dancing at sock-hops, and pleasant interruption of second period classes in study. (We didn't mind, really!)

Members of the band are: Vernon Collier, Bob Anderson, Jack Swem, Jim Crumbo, Francis Urbain, and Barbara Robinson in the first row. Row two consists of Mr. Havens, Don Jones, Bob James, Fred Cutter, and Sharon Voyles.

Representatives of the Girls Concert Club are these members surrounding their accompanist, Judy Piel. The group is instructed by Miss Hergt.

Concert Clubs

The Boys Concert Club provides training for freshman boys to prepare them for participation in the Choir. Accompanying the boys is Miss Kathleen Hergt.

The 1951-52 senior chorus was directed by Miss Kathleen Hergt and accompanied by Kathleen Sprunger. The choir participated in a number of concerts, programs, contests, and their own production of Victor Herbert's "The Red Mill."

The madrigal has brightened many a gathering with harmony. The past year this ensemble, chosen by Miss Kathleen Hergt included: Bob Kistner, Carolyn McClure, Bob Anderson, Barbara Christenberry, Doris Jones, Fritz Keithley, Peggy Pollock, and Bob McClintic.

The young lovers, Gretchen and Captain Karl, played by Carolyn Hansing and Bob McClintic sing their duet, "In the Isle of Our Dreams".

Don Shipp and Fritz Keithley as the Burgomaster and Willem are executing a gleeful dance, "You Never Can Tell About A Woman".

The entire company of the Red Mill is shown below in the "Accident Scene" from Act One. The show was produced and directed by Miss Kathleen Hergt.

"Because You're You" was the unforgettable strain sung by the romantic duet of Georgia Bloom and Bob Kistner as they portrayed Julieanna and the Governor.

Above, Jack Reasor displays his charm to four of the peasant girls of Katwyk-ann-zee. They are: Doris Jones, Rosemary Williams, Catherine Ball and the saucy Tina, Martha Morris.

Curtain Rises on the "Red Mill"

Victor Herbert's exciting operetta "The Red Mill" was presented by Miss Kathleen Hergt's senior choir on December 6 and 8 for its major production of the year.

The story evolved around "Con" Kidder and "Kid" Conner (Stanley Melton and Bill Hannah), two Americans stranded at an inn in the small Dutch town of Katwyk-ann-zee, Holland. In typical American form, they attempt to escape without paying the amount due for their lodgings, but are caught in the act by the Burgomaster (Don Shipp) who promptly orders their arrest.

The ill-fated fellows instead of being imprisoned are put to work in the inn owned by Willem (Fritz Keithley) to work out their indebtedness as a waiter and an interpreter.

The two Americans and the innkeeper's daughter, Tina (Martha Morris) contrive a scheme whereby they can save the Burgomaster's daughter, Gretchen (Carolyn Hansing) from an unwilling marriage to the Governor of Zeeland, (Bob Kistner) a mercenary man in his mid forties, and to help her to elope with Karl Van Damm, (Bob McClintic) her true lover.

Willem overhears the plot and informs the Burgomaster who then locks Gretchen in the Red Mill and places Franz, the Sherriff (Don Haymaker) on guard.

The Americans and Tina, their plot exposed wait until Franz falls asleep, and then aid in Gretchen's escape from the mill.

Act two shows the hall at the Burgomaster's home on the set for the wedding. The bride is missing and the Burgomaster offers a savish reward for her safe return. In his desperation, he composes a telegram to the famous detective, Sherlock Holmes and his cohort Dr. Watson to aid in the search. Con and Kid discover the telegram and soon after arrive on the scene as the famous detective and his biographer.

They order the arrest of the innocent Sheriff, Franz, and insist upon the release of Captain Karl Van Damm.

In the meanwhile the Governor has arrived and finding his intended bride missing is perfectly content to marry her aunt, Julieanna, (Georgia Bloom) who is equally wealthy. Con and Kid restore the missing Gretchen to her lover who has fallen heir to a large English estate, Con wins Tina and all ends happily for everyone except the bewildered and frustrated Burgomaster whose plans reversed their charge with Gretchen's marriage.

Others who managed to complicate the scene were the Countess de la Fere (Carolyn McClure) and a London Solicitor, Joshua Pennyfeather (Manning Pierce).

Band

Band council

The fifty-four members of Warren's marching and concert band have given their listeners pleasure at numerous concerts and games this year under Mr. Cecil Haven's direction.

Many of its members won distinction in the District and State Solo and Ensemble Contest.

These six members of the band council were elected to consider programs and matters of policy for the band.

They are JoAnn Windle, Ruth Ann VanCleave, Rosalind Miedema, Jack Swem, and Don Jones.

staff members

Mrs. Olive Eash is the keeper of the school bookstore. Those who know her are devoted to her; everyone benefits from her tireless, year round efforts which contribute so much to the efficiency of the administration.

Mrs. Mary Jane Deer, Mrs. Eash's secretary, directs the girls of the office force. Always busy, she is never too busy to help when you come to the office for information.

Administering to student health needs, you will find Mrs. Alma Taylor in the nurse's office.

BOB KISTNER
Editor

The Owl was distributed every two weeks on Friday afternoon by the staff. But there is much more to printing the news than meets the eye as the members of the staff will readily testify. Bob Kistner, editor, was assisted by Sylvia Bryant, news editor, Neill Goff, feature editor, and sports editor, Frank Geiss.

publications

The news bureau kept up an endless list of correspondence with city and county newspapers throughout the school year. Pictured left to right are Joyce Martin, Martha Hawkins, Patsy Strickler, Marilyn Fredrick, and Nancy Long, Manager.

GEORGIA BLOOM
Editor

The big deadline loomed large in the mind of every Wigwam staff member. Everyone had a duty to perform and when it was fulfilled the book was ready for publication. Members of the staff are Barbara Fanning, Dianne Shoemaker, Ruth Campbell, Georgia Bloom, and Bill Engel, (front) Shirley Davis, Shirley Eaton, Kate Ross, Margie Rodebeck, and Bob Kistner. (back).

staffs

Barbara Christenberry worked hard with advertising contracts while JoAnn Windle spent her time on subscriptions during the year.

Mr. Herrick H. Kesler sponsored these publications staffs.

Warrenette Tea

The Warrenette Tea sponsored their nineteenth annual Mother and Daughter Valentine Tea February 8 from two to four.

This is the receiving line.

Backstage: Looks like fun, and it was. Freshman girls assist each year in serving at the Valentine Tea.

slave sale

On January 25 the Latin classes staged a colossal slave sale. The auctioneer, Tom Nichols, was assisted by Keith Brattain. On February 1, former slaves were freed by their masters and allowed to bid for slaves of their own as auctioning continued.

Siris, the dancing girl for sale in this picture, is Sarah Pitt.

oratorical contest

The American Legion Oratorical Contest was sponsored by Mr. Robert MacNaughton February 13.

The theme was Americanism and the participants were, left to right: JoAnn Stufflebem, Carol Perkins, Neil Goff, Jean Strobel, and Martha Hawkins.

the junior panel

This panel of juniors and faculty discussed Warren's role in producing good citizens before a meeting of the P. T. A. and the Kiwanis Club banquet. Pictured are Mr. Herrick Kesler, Judy Cass, Mrs. Vera Petersen, Mr. Ralph Clevenger, Marjorie Rodebeck, Bob Anderson, Neill Goff, and Stanley Melton.

Uncle Sam's birthday party, the seventh grade act, features Jhon Anderson, Rolland Grabenkort, Nikki Byard, and David Milton doing a German dance.

Irish dancers, Doris Dicks, Carolyn Robinson, Dickie Meyer, Sally Sare, Margaret Wimer, Stephen Montgomery, Sara Wilkerson, and Mary Roberts, represent Ireland in the seventh grade act.

Myrna Robertson, Kenny Gronert, and Carol O'Hara dance to the tune of "Way Down Yonder in New Orleans" in the Freshmen act.

Carolyn Michols, Vincent Wilkerson, Harry Hurt, and Gloria Cartersing and dance in the Freshmen act, The Mardi Gras.

Janice Marshall, John Kester, and Gloria Ginn click their feet to the tune of "Dark Town Strutters' Ball" in the eighth grade act.

"When I Take my Sugar to Tea" is the song enacted by David Barksdale, Keith Brattain, Sharon Voyles, Judy Terry, Jim Shaffer, and Tom Clements for the Freshmen act.

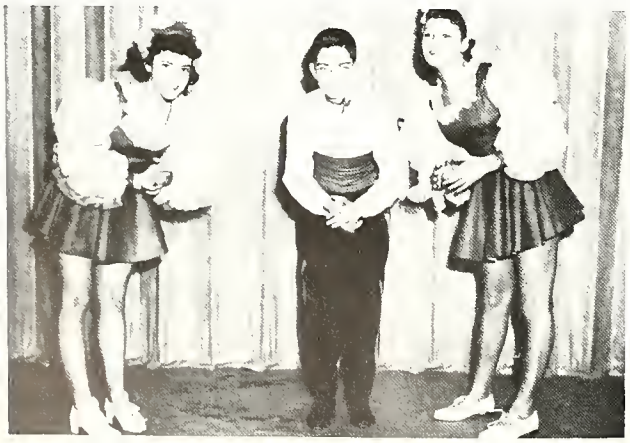

JoAnn Windle does the ballin' the jack in the senior act.

Barbara Niemeyer and Stanley Melton represent Mademoiselle and Esquire magazine covers in the Junior act.

The can-can girls is portrayed by Nancy Long in the senior act.

moods and melodies

Nancy Meyer and Shirley Rockwell represent the freshman act, "The Mardi Gras."

John Rusche and Gyneth Sprunger sing a duet "The Dolly with the Hole in her Stocking for the eighth grade act.

1.
2.
3.
4.
5.
6.
7.
8.
9.
10.
11.
12.
13.
14.
15.
16.
17.
18.

1. Katy Ross and Georgia Bloom sunning on Lake Shafer.
2. Had a hard day, Janie Ross?
3. Dolores Horsley and Jerry Drew boating somewhere.
4. That isn't all Vera Jean Price!
5. The "Deutsch" class.
6. Studying? We doubt it, Peg Pollock and Stan Melton.
7. Take a deep breath: F. Fitch, T. Meidema, E. Piel, S. Davis, K. Ross, N. Long, S. Eaton, M. Fredricks, N. Cooper, S. Shaw, M. Hoy, G. Bloom.
8. Amo, amas, amat - Barbara Fanning and best of friends.
9. Such deep concentration. Nice class, Beverly Wells and Sarah Pitt.
10. Slumber (?) party including Pat Miller, Marilyn Redman, Sharon Marshall, Dot James.
11. Jim Sorrell with cleats.
12. Joan Swier and Shirley Campbell out for a spin.
13. 13's unlucky, remember?
14. The camera is over here, girls. P. Lucas, B. Neimeyer, M. Smith, B. Hoppes, J. Martin, M. Glazier, M. Rodebeck, M. Prince, M. Morris, R. Scheid.
15. Donna Younk, friend, and car.
16. Rosie Williams and Jim Fish.
17. Who would have guessed it? That's Donna Folkening (the limbs, that is.)
18. What's more fun than a tourney party, M. Redman, P. Miller, B. James, D. Crouse, L. Perkinson, S. Marshall, and R. Nichols?
19. Cold, Bob Dorn?
20. Shirley Davis, Rosalind Miedema, Barbara Christenberry, and Glamour Boy.

drafting

basketball game

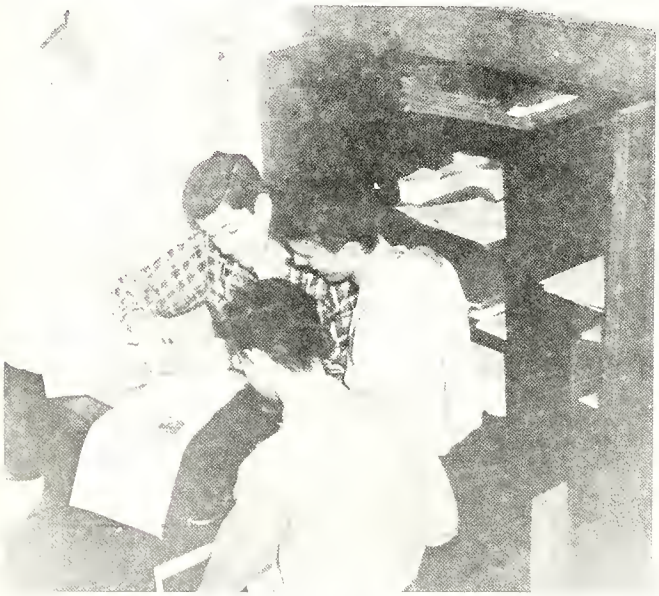

owl

metal shop

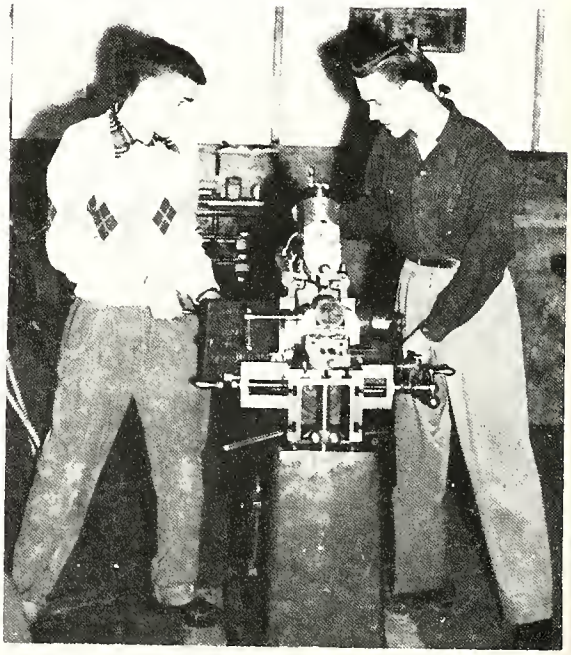

wigwam

solid geometry

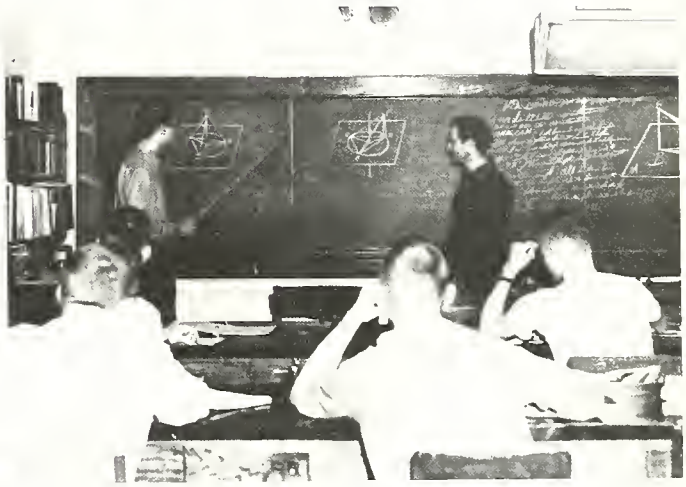

biology

art

BUS DRIVERS

The bus drivers are responsible for your safety between school and home twice each day throughout the year despite wind and weather. They are pictured left to right: Mr. Irwin, Mr. Bade, Mr. Bowman, Mr. Klein, Mr. E. Wiese, Mr. Askren, Mr. Muesing, Mr. Chappell, Mr. Shaffer, Mr. Rusche (front of Mr. Shaffer), Mr. C. Wiese, Mr. Roney, and Mr. White.

COOKS

The kitchen is the post of duty each day for the cooks pictured from left to right: Mrs. Brown, Mrs. Turner, Mrs. Kassen, Mrs. Rusche, Miss Miller, and Mrs. Meyers.

JANITORS

Ever notice how neat the rooms appear before classes each morning or how slick the floors feel and how the gym floor gleams after vacation? All this care is due to the supervision of Mr. and Mrs. Brim, Warren's caretakers.

MRS. SCOTT

Mrs. Scott does Warren's laundering.

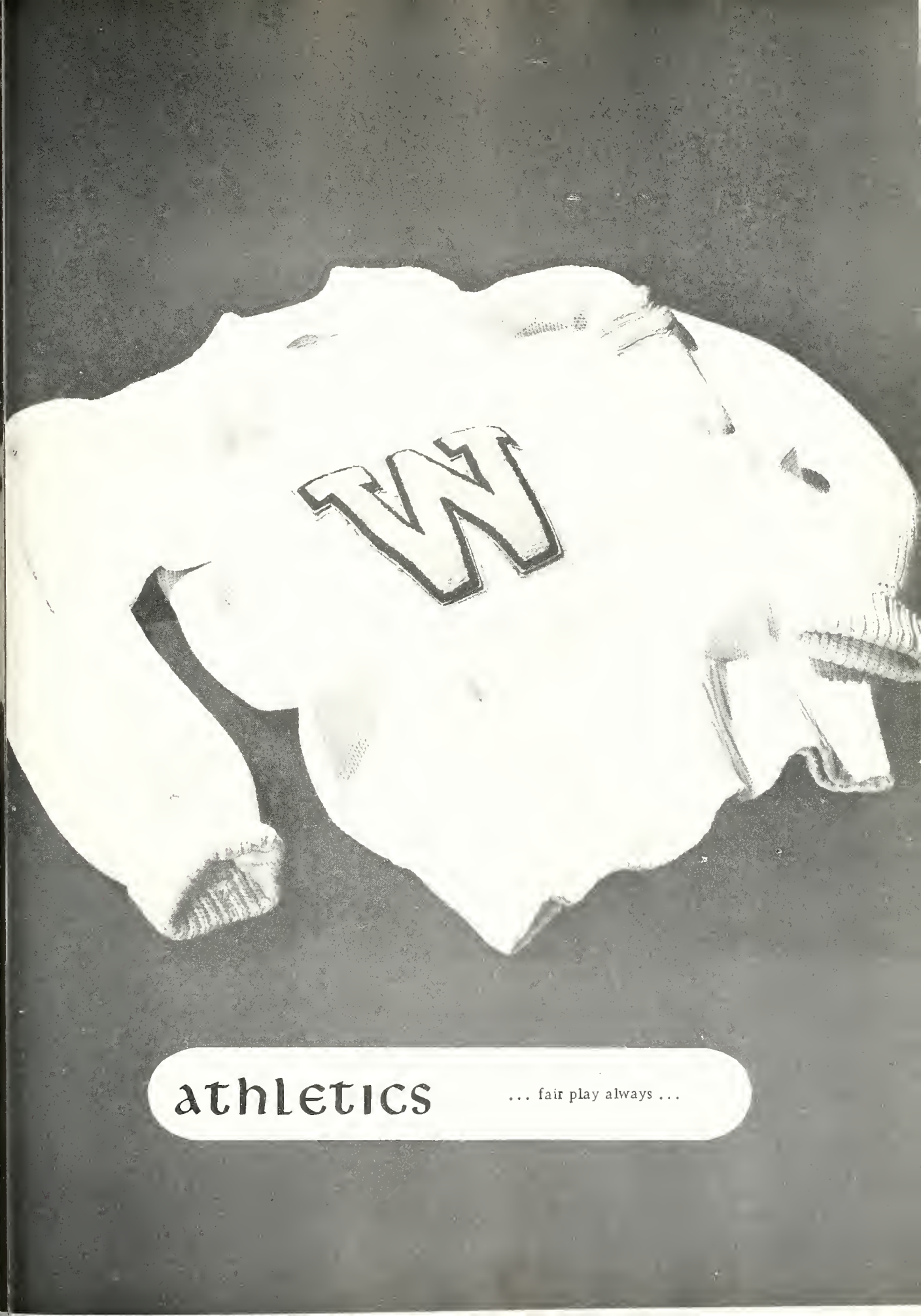

athletics ... fair play always ...

ROSALIND MIEDEMA

On February 22, at the Franklin Township game, a basketball queen was crowned. Rosalind Miedema reigned during the game, and her attendants were Barbara Christenberry, Peggy Pollock, Shirley Davis, and Wanda Broyles.

Basketball queen and court

The queen is pictured here as she proceeds towards her throne through the ceremonial court as Franklin players look on.

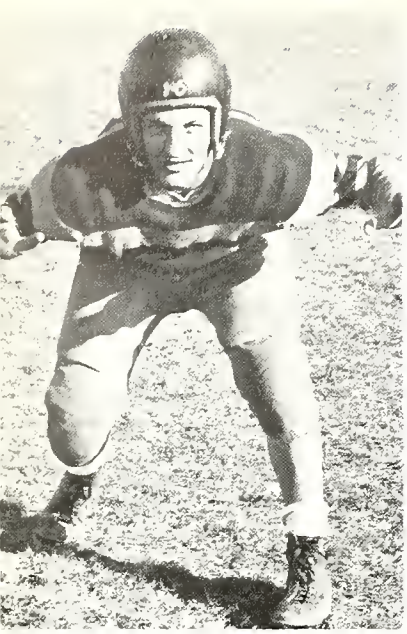

Sophomore Don Crouse is one of the most promising boys on the squad. Operating both in the line and backfield, he showed up very satisfactorily. The future looks very bright as far as this boy is concerned.

Allen Moore is another promising sophomore. Weighing in at over two-hundred, his charge is like a rushing express train. Experience is the only commodity this boy lacks.

Wayne McCord played a good all-round game at end. For the most part his pass defense stood out. Wayne was also known to pull a down out of the fire now and then on the receiving end of a pass.

varsity

The backfield's speed merchant this year was Mike Writt. Here is another Sophomore who looks good. Mike streaked through the defenses time and again and when he broke loose he was a hard man to catch up with.

Alternating in at end on offense from his defensive halfback spot was senior Bill Henke. His pass receiving was a boon to the offense, which employed aerial tactics to a great extent.

1951-52 Season Record

We	Opponent	They
0	Southport	6
7	Greenfield	6
6	Ben Davis	30
26	Franklin	0
39	Beech Grove	6
19	Lawrence	19
7	Noblesville	14
6	Howe	20

All-county center is the only fitting description for Bill Hannah. Bill's all-round play stood out above others. So hard was his charge that a straight center plunge was one of the team's best plays.

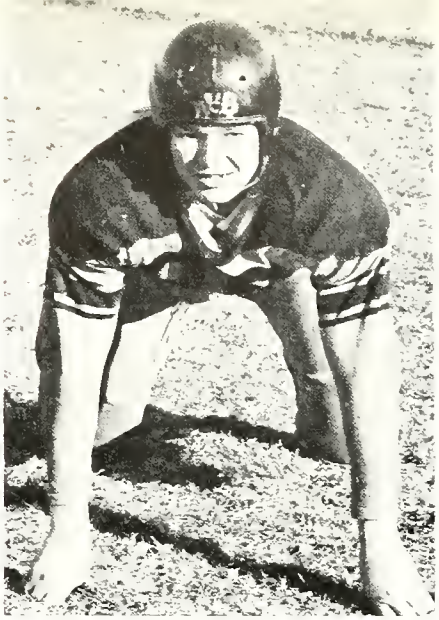

Senior guard Max Sharp used his pounds to advantage in the middle of the line. A hard man to move out; he helped bolster the defenses.

Jim Fish, junior, played an up and down game; giving stellar performances when he hit his peak. All-round he averaged out as a fine player.

football

Quarterbacking the team throughout the season was senior, John Wiese. John was a fine passer and a tricky ball handler. Not only top flight on offense, he showed up so brightly on defense that his ability was used to strengthen the line.

Lawrence McCall, senior, was a hard charging tailback who also did a nice job on defense. His talents displayed themselves best gaining ground through strongly held defenses.

Returning after a full year's experience was junior, Jim Shirey. His cutbacks played chaos among defending players. This, together with his evasive stepping, ate up many a yard.

Mr. Vaughn Wood has been Warren's football coach for many years. This year he was confronted with the problem of guiding a fairly light team through the season. Football under Mr. Wood is changing, so the future should hold new thrills no matter if it is met with great success or not.

Student managers this year were Bob Dorn, Jack Walters, and Everett Cass. The coaching staff received much valuable assistance from this group. They helped keep equipment in order and care for the gym and playing fields.

Mr. Robert Meyer is the assistant football and assistant basketball coach. His charges have met with a high amount of success in both sports. Being a member of Indiana University's 1945 football team, which was the Big Ten Conference champions, he has a well-founded knowledge of the sport.

Varsity and Reserve Football

These boys are members of the varsity and reserve football teams for the year 1951-52. They are left to right, FRONT ROW: R. Castetter, J. Prange, W. McCord, A. Moore, D. Crouse, B. Hannah, M. Sharp, J. Fish, B. Henke, J. Huffman, D. McCall. SECOND ROW: D. Denny, D. Rodewald, B. Anderson, T. Nichols, J. Shirey, L. McCall, J. Wiese, M. Writt, D. Brune, C. Ransom, R. Reed, D. Gaddis. THIRD ROW: B. Dorn, E. McConnell, J. Browning, C. Brune, J. Shaffer, B. Hatt, J. Sullivan, J. Merrill, B. Black, J. Laslie, M. Swem, C. McConnell, Student Managers E. Cass and J. Walters. FOURTH ROW: C. Engels, M. Orr, B. Klein, J. Edwards, D. Danner, D. Barksdale, J. Castetter, E. Arnold, M. Pierce, B. McConnell, D. Hodson, E. Depositer, B. Engel, K. Smith, M. Hauze, K. Holdren, R. Stoner, and B. Crumbo.

Freshmen Football

Members of the freshmen football team are pictured above. Their season record was four wins and one loss and one tie. They are FRONT ROW, left to right: L. Daniels, R. Myers, J. Walters, J. Crumbo, D. Stuvel, B. Clay, L. Hearn, B. Hazzard, and B. Huston. SECOND ROW: B. Buxton, L. Miller, J. Moore, J. Windle, L. Medcalf, B. Bevis, B. Moore, B. Shepard, and Coach Herman Nolte. THIRD ROW: W. Boyce, C. Lines, J. Sare, R. Hargrove, D. Ramsay, E. Leckner, A. Sanders, D. Hughes, L. Vernon, and C. Dorell, manager.

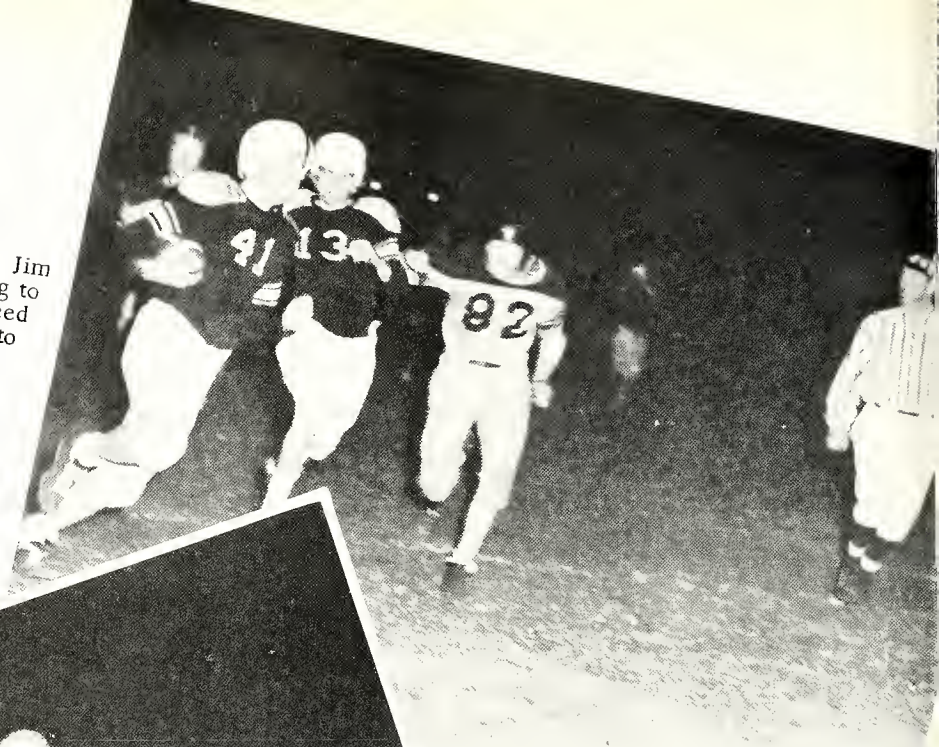

Noblesville is off to the races. Jim Shirey is the only Warrior threatening to bring down a runner who has outdistanced everyone else. The Millers went on to win this one 14-7.

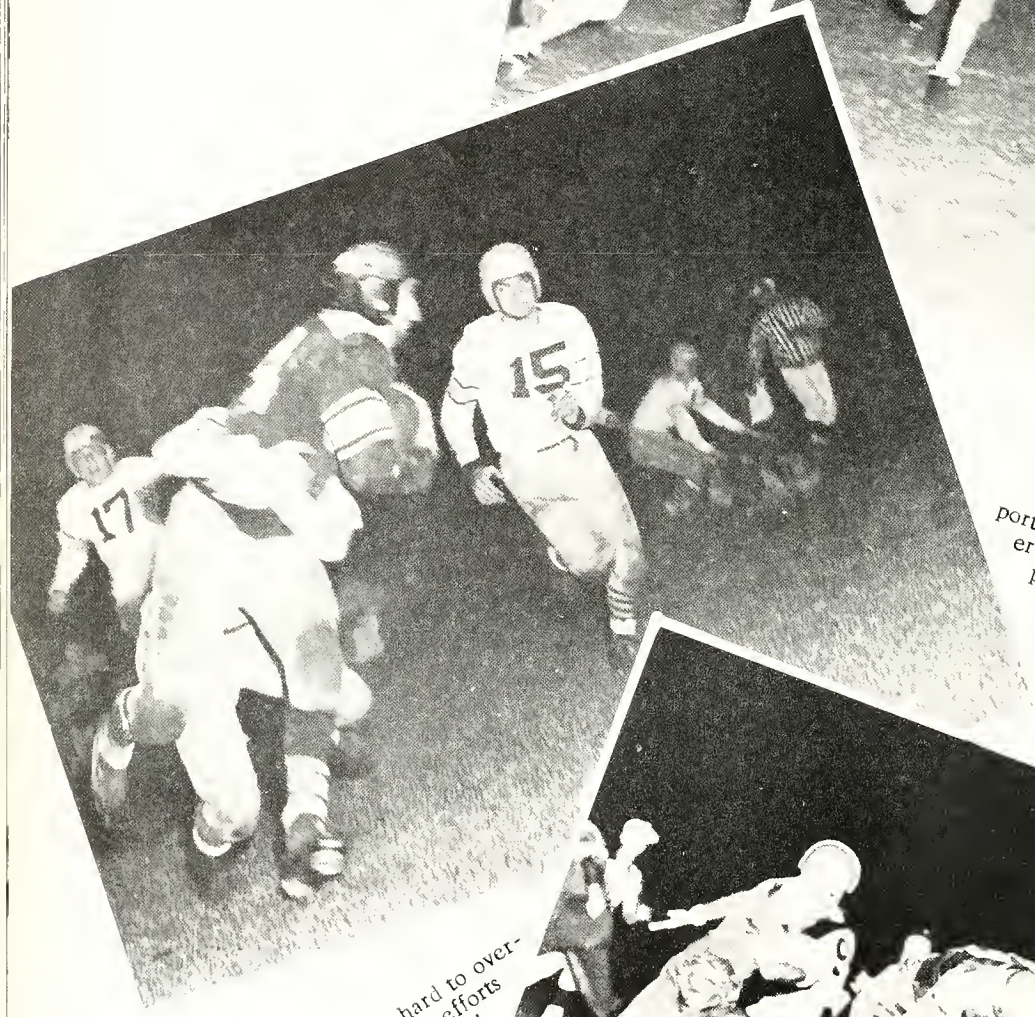

Despite the display of Southport uniforms in this picture the runner shouldn't go far. That pair of gold pants looming up in the middle of the play should spill the runner soon.

John Wiese is trying hard to overcome the determined looking efforts of these hornets. If you look hard enough you will see the referee throwing out his handkerchief on the play. By the way Howe won 20-6.

An unidentified Warrior is "tackled" by several Howe players. From the number of opponents looking on he probably won't get far.

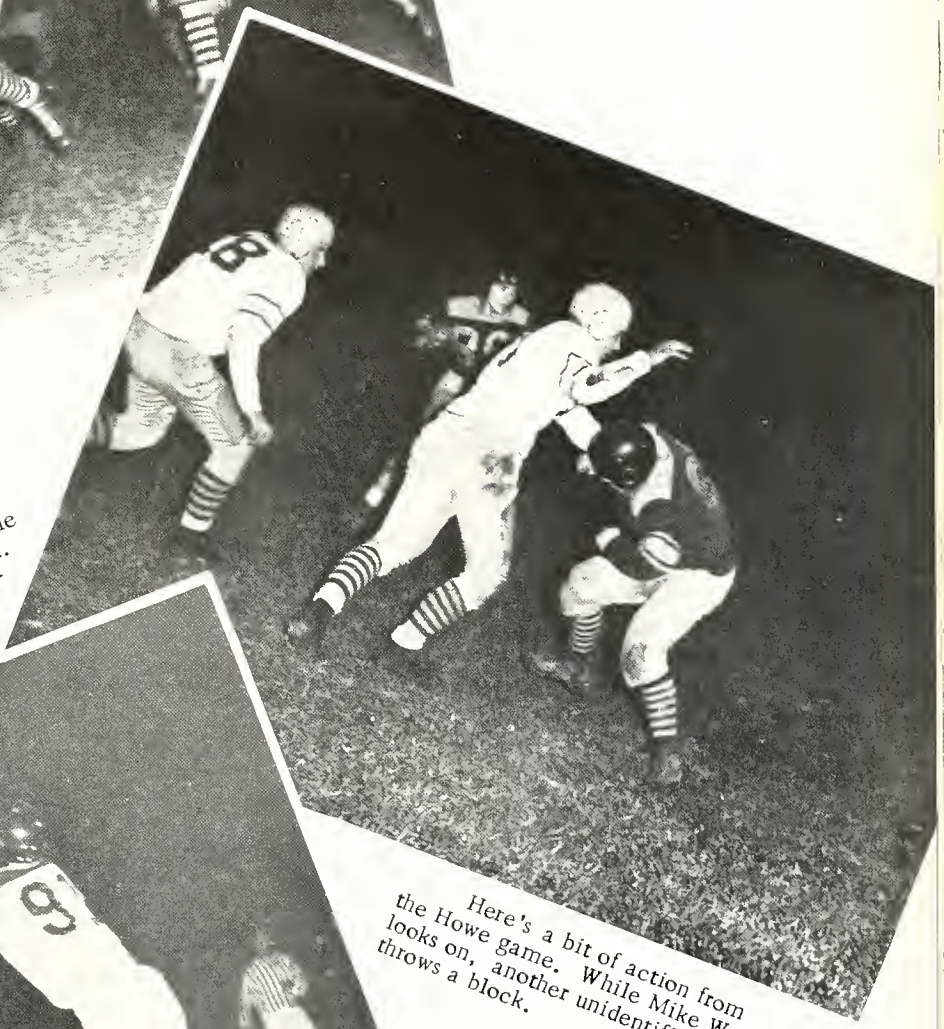

Here's a bit of action from the Howe game. While Mike Writt looks on, another unidentified player throws a block.

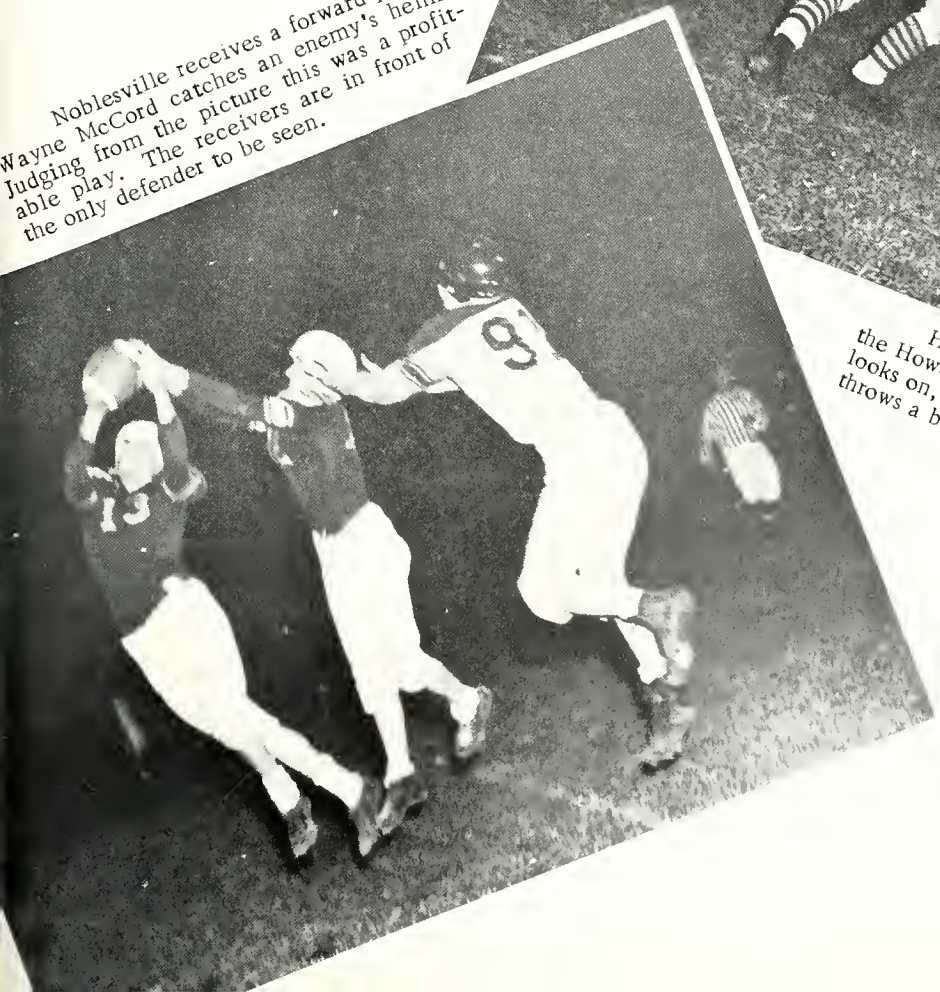

Noblesville receives a forward pass while Wayne McCord catches an enemy's helmet. Judging from the picture this was a profitable play. The receivers are in front of the only defender to be seen.

Don Brune worked the guard spot through the season. His position on the squad may be attributed to his ball handling and all around work.

Senior Wayne McCord worked in at forward during the season. Wayne turned out to be one of the team's biggest scoring machines, being a high scorer.

Season's high scorer was Bill Henke, senior. Operating from guard he could work well from anyplace on the floor.

varsity

John Prange's operation in the keyhole was a big cog in the tribes offensive gears. The team relied on him to capture the rebounds. John is a senior.

A junior with a deadly aim at the hoop, Jim Fish sparked the play from forward. Jim was a good all around shot, both from far out and close under.

Jack Merrill is another junior who helped bolster the attack. His playing career hinged also on his deceptive play and fast ballwork on the court.

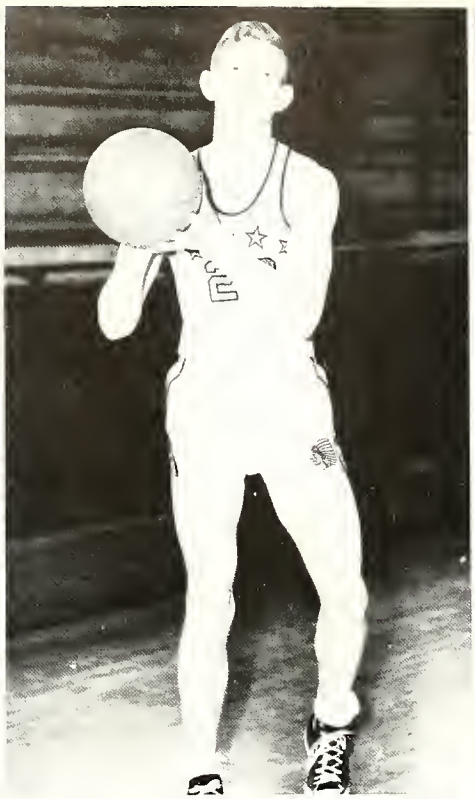

A tall sophomore who gained a lot of good experience this season is Harvey Hodgins. He lent his height to the attack and paid off in collected rebounds.

Cedric Ransom is the junior who helped add depth to the squad. Well versed in the ways of basketball, he put his talents into use on numerous occasions.

Basketball

Another junior, Charles McConnell, carries around some useful weight. Not seeing much varsity action his altitude went toward the improvement of the reserve season.

Allen Moore is a sophomore hopeful who could have a big future ahead of him. Although he didn't see much varsity action this season, he is a big boy with a great potential.

A new coach came to Warren this year in the person of Carl Braden. Enjoying much success at his old stomping ground, Center Grove, hopes have risen high over the local prospects.

Varsity Basketball

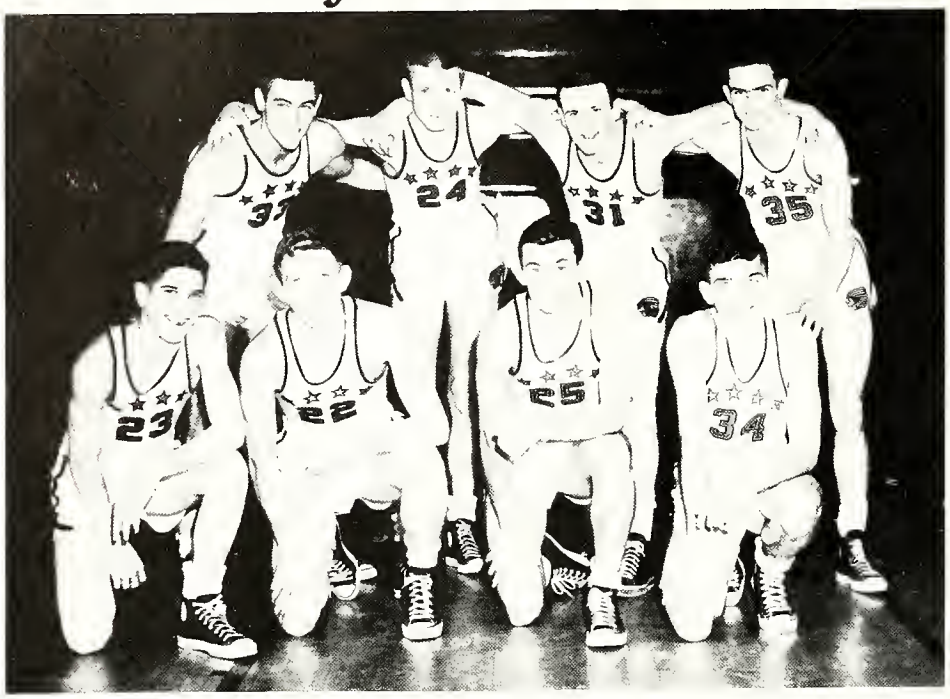

Pictured here are the members of the 1951-52 varsity basketball team. The team's season record was 6-13. They are left to right, FRONT ROW: Jack Merrill, Harvey Hodgin, Cedric Ransom, and Don Brune. SECOND ROW: Jim Fish, John Prange, Wayne McCord, Bill Henke.

Reserve Basketball

Members of the reserve basketball team are FRONT ROW, left to right: Danny Hodson, Eddie Depositor, Bob McConnell, Don Viehman, Manning Pierce, David Barksdale, and Mac Swem. SECOND ROW: Jimmy Hancock, Charles McConnell, Allen Moore, Jerry Pollard, Bob Anderson, Mike Writt, and Jim Shafer.

Bill Henke is shown here going up for a shot. Those boys seem bewildered by it all, don't they?

Wayne McCord and a Decatur Central player are fighting to see who will get the basket.

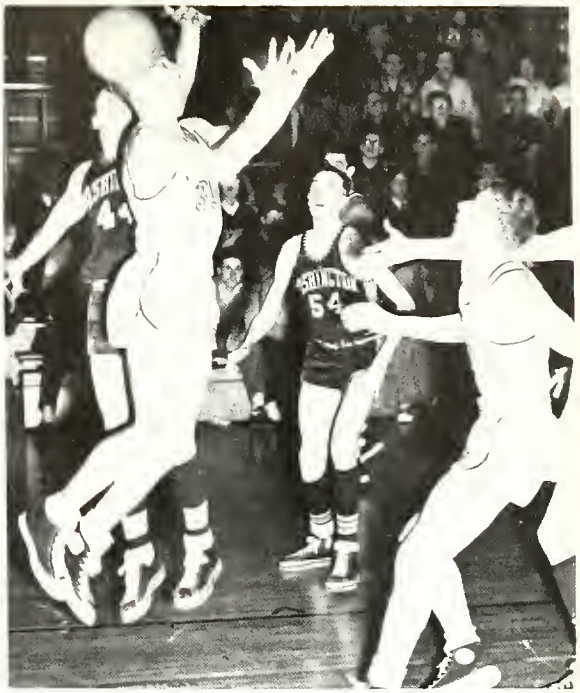

Washington and Warren players are watching as Bill Henke seems to have fumbled the ball.

During the Decatur game Wayne McCord had a lot of trouble keeping the other team from scoring. John Prange and Jim Fish are looking on.

Shown here is Jack Merrill going under for a shot that we hope was good.

Harvey Hodgin seems to be stretching to the sky for this shot.

1951-52 BASKETBALL SEASON RECORD

T		W
39	Shelbyville	32
47	Tech	23
51	Ben Davis	25
44	Shortridge	28
59	Manual	62
63	Decatur	40
42	Lawrence	40

T		W
35	Beech Grove	55
53	Southport	45
33	Pike	28
44	Speedway	47
41	Washington	43
41	Greenfield	53
35	Broad Ripple	32

T		W
37	Lawrence	34
45	Howe	35
55	Franklin	50

The boys are watching to see if they can catch the ball as it comes down.

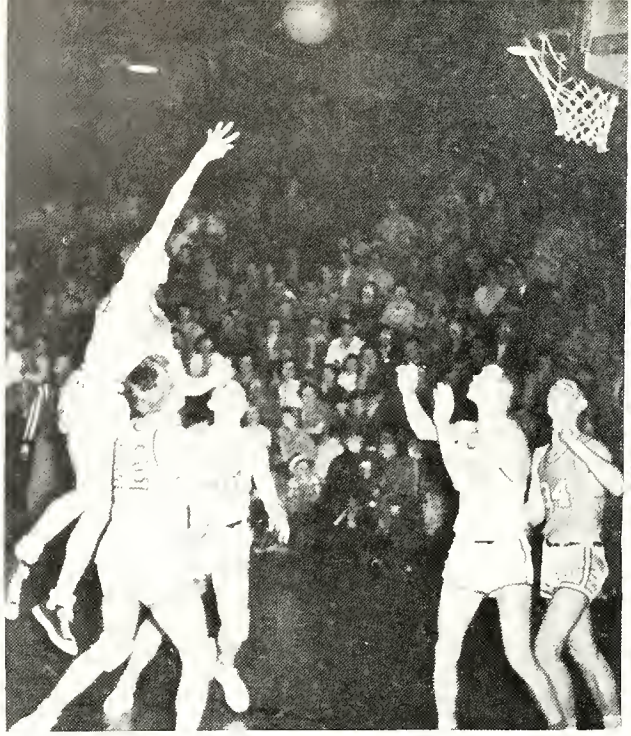

Bill Henke rushes in for a shot and Jim Fish is ready to do the rebounding for him. Action was during the Greenfield game.

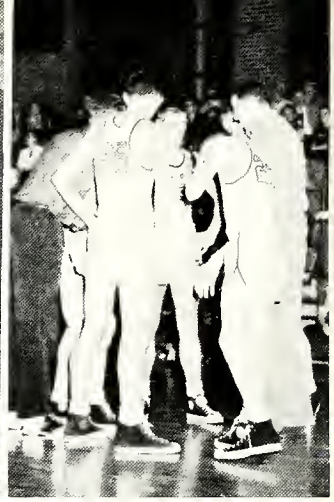

Coach Braden and his boys were caught in a huddle during the Lawrence game.

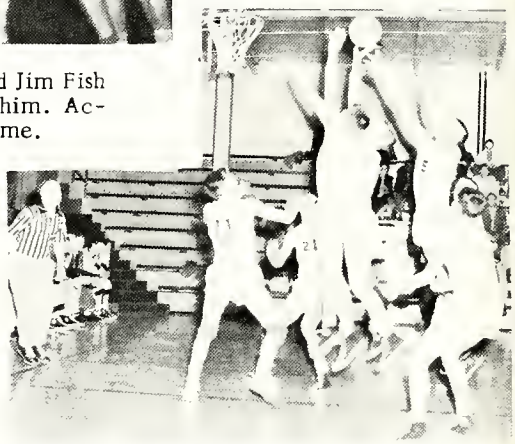

Jim Fish and John Prange are jumping for the ball during the game played at the Lawrence Central gym.

Shown going in for a shot, Wayne McCord is about to be hit on the head by an unidentified player. Harvey Hodgins and Jim Fish are on hand to help him.

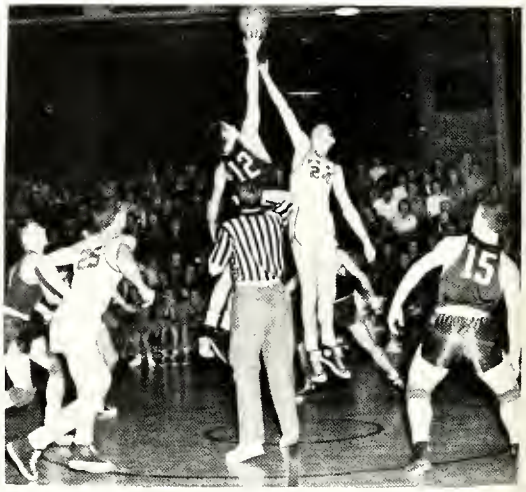

One of the most important points of a game is the jump at the beginning of the game. John Prange is doing the honors.

Varsity Cheerleaders

Darlene Dicks, Jack Reasor, and Shirley Eaton were elected varsity cheerleaders for the 1951-52 season. Through thick and thin, they helped keep up the school spirit and good sportsmanship at Warren. Their familiar faces were seen at all the school pep sessions and at the tourneys.

Reserve Cheerleaders

Gerry Sorensen, Shirley Dill, Pat Lucas, and Donna Armitage served as reserve cheerleaders for the 1951-52 season. All girls are sophomores except Pat who is a junior. Many promising seasons are ahead for these girls.

Jack Laslie pushes a one hander at the basket as Everett Cass looks on helplessly.

Bill Hannah seems unconcerned of the lay-up shot of Stanley Melton because he is the referee.

Intramural Basketball

Jack Hunter lays a shot up all alone while Bill Hannah races in to rebound.

Ben Cox and two unidentified players scrap for the ball during a fracas between the Pumas and Panthers.

Pictured above are the members of the Purple Aces, winners of the B-league intramural title. FIRST ROW, left to right are: Jim Castetter, Don Crouse, Tom Nichols, Bob Lambert, and Herb Pruett. SECOND ROW, left to right are: Marvin Hausz. Keith Brattain, Dick Danner, Bill Klein, Ralph Easterday, and David Barksdale.

The Greyhounds, winners of the A-league title, are all seniors. They are, FRONT ROW: Verle Chappell, Dick Peck, and Max Sharp. SECOND ROW: Richard Castetter, Lawrence McCall, Everett Cass, and John Wiese.

Mr. Herman Nolte has been the head man in intramural sports for the last few years. It is largely this man who is responsible for Warren having an intramural season. These games were played two nights during the week.

Pictured at the left are the members of the cross-county team. They are left to right, FIRST ROW: Ronnie Cross, Phil Sullivan, Jimmy Hazzard. SECOND ROW: Frank Geiss, Stanley Melton, and Jim Hancock.

track

Dick Peck, senior, won the county cross-country title with a time of 11 minutes and 12. 6 seconds. He broke his old record by 3. 4 seconds.

This year, as in many years in the past, track falls under the wing of Mr. Walter Mowrey. He has coached this sport for many years and has done well enough to satisfy even the most demanding fans.

These boys are the members of the 1951-52 track team. They are, FRONT ROW: Assistant Coach Carl Braden, Wayne McCord, Dick Peck, Bill Black, Carter Collins, George Reilly, John Prange, Bill Henke, and Coach Walter Mowrey. SECOND ROW: Ronnie Reed, Don Brune, Jim Fish, Jim Hancock, Jim Sorrell, Jim Applegate, and Stanley Melton. THIRD ROW: Ronnie Cross, Allen Moore, Manager Bob Dorn, Cedric Ransom, and Mike Writt.

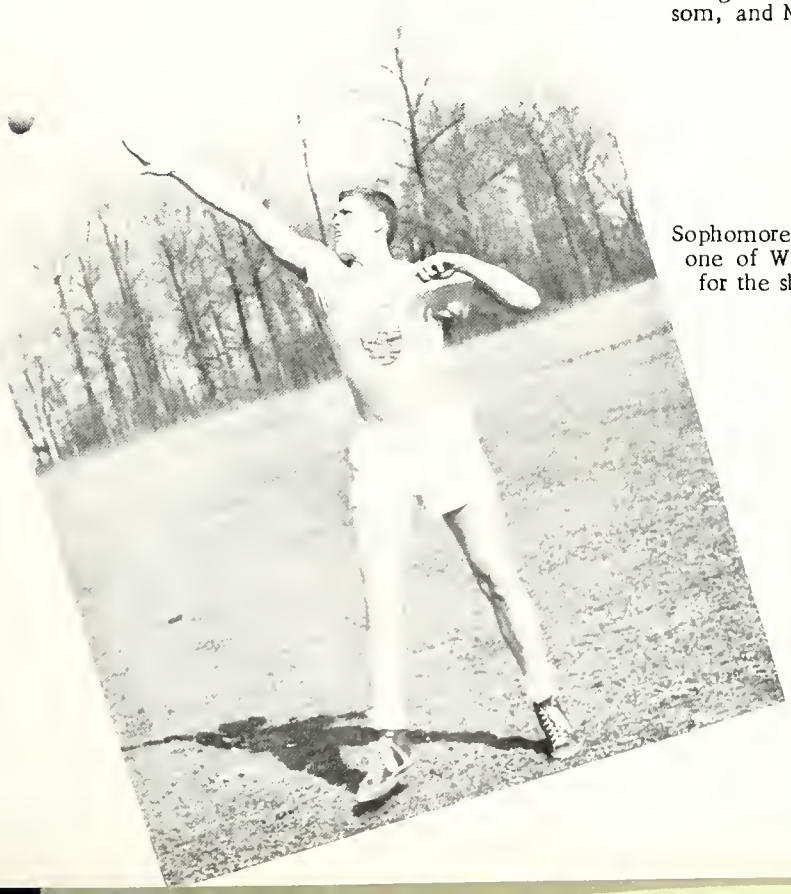

Sophomore Allen Moore is one of Warren's hopefuls for the shotput.

Bill Hannah performed with the shot-put during track season. This was his last year with this sport.

Junior Bill Black is preparing to polevault in this picture. This is Bill's second year in track.

Many trophies from past Warren Central athletic victories adorn this display case. Also pictures of past athletes who have ranked high in the sports field are displayed here.

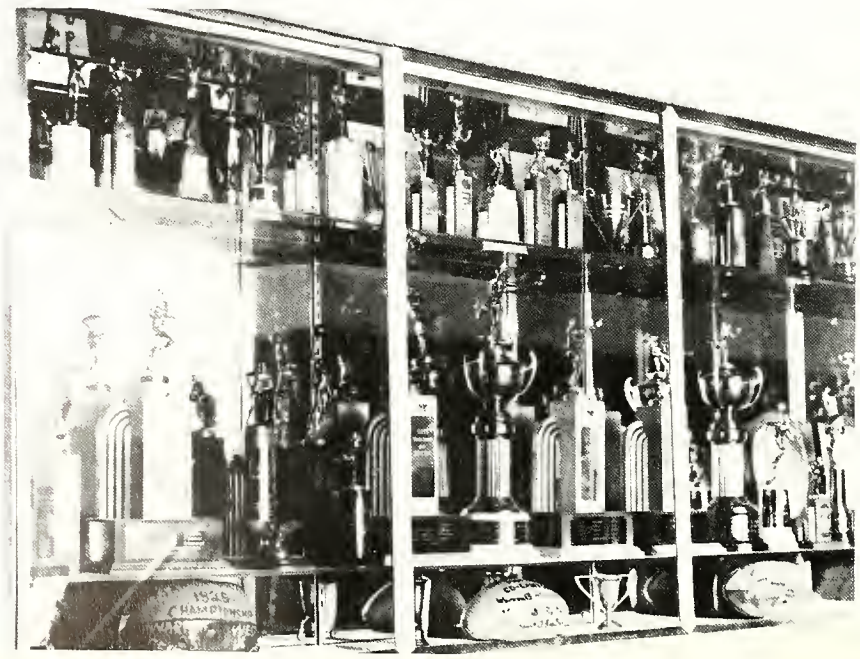

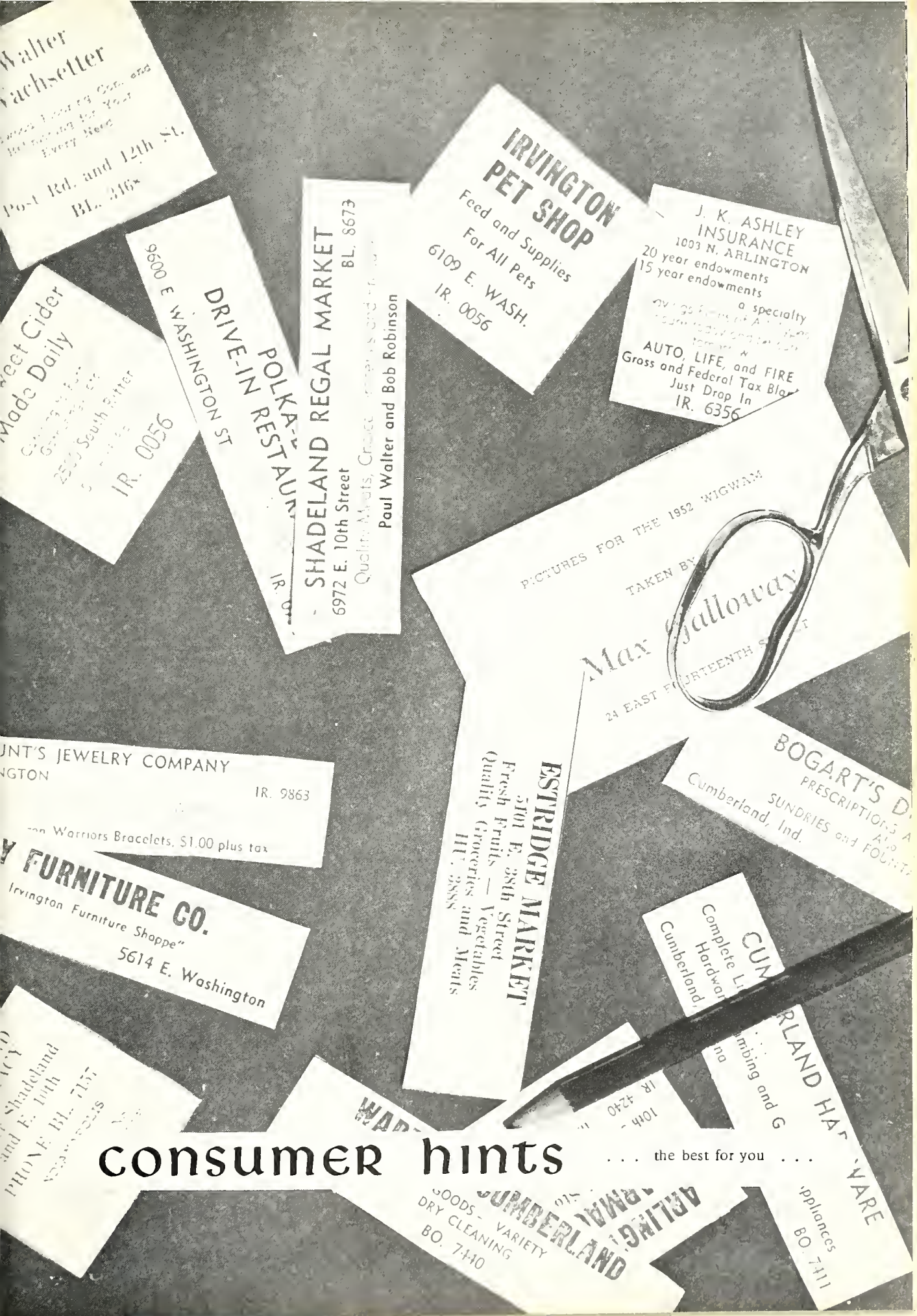

consumer hints

. . . the best for you . . .

CURRY-MILLER

VENEERS, INC.

3724 East Thirteenth Street

Indianapolis, Indiana

AT. 2326

MAKE YOUR WARDROBE
COMPLETE!!!

Why worry about what you're wearing on those special occasions. Make your wardrobe complete by visiting.....

HUDSON'S MEN'S WEAR

5536 East Washington Street IR. 4062

MORE FOR YOUR MONEY!!!

Shopping's a pleasure when you find all your favorite foods at your favorite prices at.....

MEIER FOOD MARKET

Cumberland, Indiana BO. 7733

GIFTS FOR ALL OCCASIONS!!!

Why worry about graduation gifts when Hunts' is just around the corner. Get those nationally known watches and other gifts from.....

HUNT'S JEWELRY COMPANY

"YOUR FRIENDLY NEIGHBORHOOD JEWELER"

6006 East 10th Street IR. 9863

HOW ABOUT A SNACK?

For
those
after
school
snacks
meet
the
gang
at.....

ARLINGTON PHARMACY

"THE REXALL STORE"

6001 East 10th Street IR. 4240

TOPS IN VALUES.....

When shopping for fine meats, do as others do, enjoy the tops in values at.....

GRASSY CREEK FARMS

9900 East 10th Street

IR. 8243

YOU'LL LOOK SO FINE...

Even the "dapper" will compliment you when you're wearing clothes cleaned at....

COMET CLEANERS

8340 East Washington Street

BL. 3473

DELICIOUS!!!

The best describes the food you'll find when you take the whole family to.....

MILLER'S LUNCH

Cumberland, Indiana

BO. 7540

EVERYONE'S FAVORITE!!!

Be QUICK and on TIME to see LIFE and LOOK in TV NEWS, GLAMOUR, AMERICAN and all the rest at.....

SHADELAND PHARMACY

1014 North Shadeland

BL. 7150

IT TASTES SO GOOD!!

If you're planning a wiener roast or party, make your plans complete by ordering from

AL STEFFEY'S MEATS

117-118 City Market

Im. 3771

SERVICE SO FRIENDLY!!

Come and see us. We want to be a friend of yours.

CUMBERLAND GARAGE

Wrecker Service
Cumberland, Indiana

" Home of Studebaker"

Harry Ostermeyer
Ir 0362

THE BEST FOR LESS !!!

For the foremost in comfort and style buy and save at.....

AL FITCH FURNITURE

5519 East Washington IR. 9727

SAY IT WITH FLOWERS!!!

Taking that favorite gal to a dance, or is it mother's birthday? Make this occasion the happiest by visiting the...

ARLINGTON FLOWER SHOP

1201 North Arlington BL. 2489

THE BEST IN SPORTS AND CLOTHES!!!

You'll be smart as a tack if you buy your clothes and supplies at.....

BOB MARSHALL'S

10th and Arlington BL. 8111

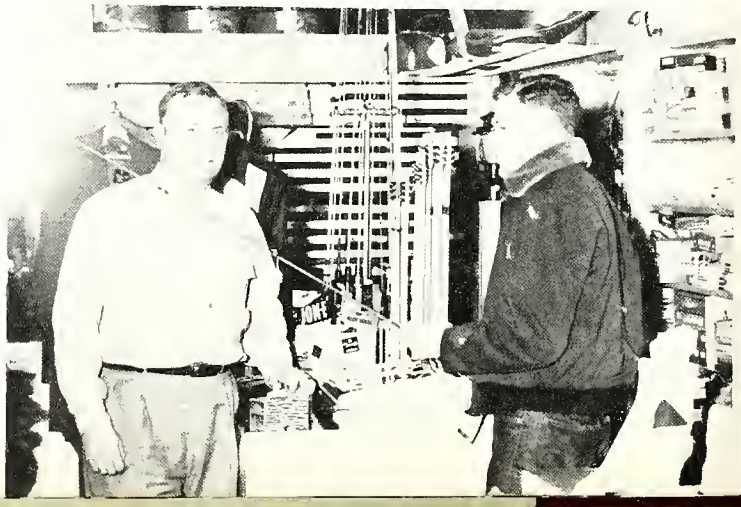

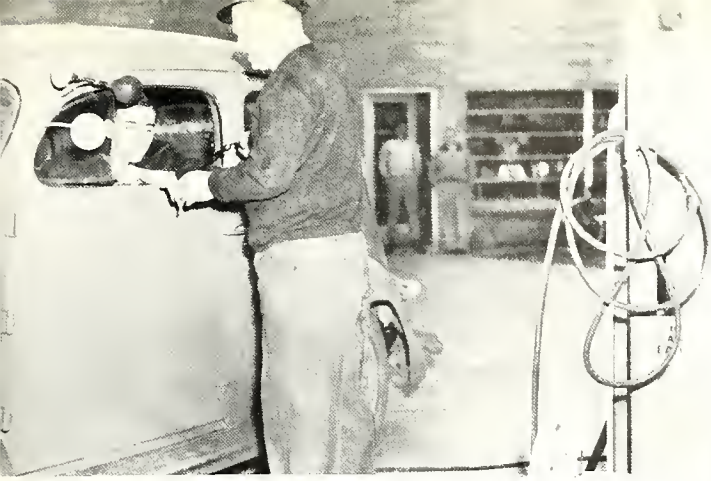

SALES THROUGH SERVICE

Join the many who get the best by having your car serviced at.....

HARDESTY'S SERVICE

State Road & 29 Raymond St. IR. 0045

YOUR HOME ON WHEELS!!!

Whether it's vacation time or just a place to call your own, enjoy the comfort and beauty of a modern trailer at.....

NATIONAL TRAILER SALES

7800 East Washington IR. 3455

SERVICE THAT'S GRAND!!!

Whether you're driving a Cadillac or Model T, service is always the best at.....

HOPKINS AUTO SERVICE

8502 E. Washington St. IR. 0749

FOR THAT FINE HAIR-DO!!

Look sharp, feel sharp, and be sharp! The best in service awaits you at . . .

21st & Arlington BL. 7709

PROSSER BARBER SHOP

TOPS IN SERVICE!!

Keep the family limousine in tip-top condition. Make a date for a thorough check up at . . . .

132 N. East St. FR. 2233

BEARD'S SCIENTIFIC BRAKE SERVICE, INC.

BEST WISHES

Cook's Barber & Marge's Beauty Shop
Bargain Barn
Sheridan Hardware
Jones Cleaners & Tailors
Irvington Feed & Poultry
Mismacs Arlington Dry Goods
Shadeland Barber Shop
Bea's Beauty Shop
Ernst-Jung Greenhouses
Roscoe Turner Aeronautical Corp.
Irvington Barber & Beauty Salon
Hunt's Grill Madhouse
Roy Grimes
K. B. Mayhall, D. D. S.

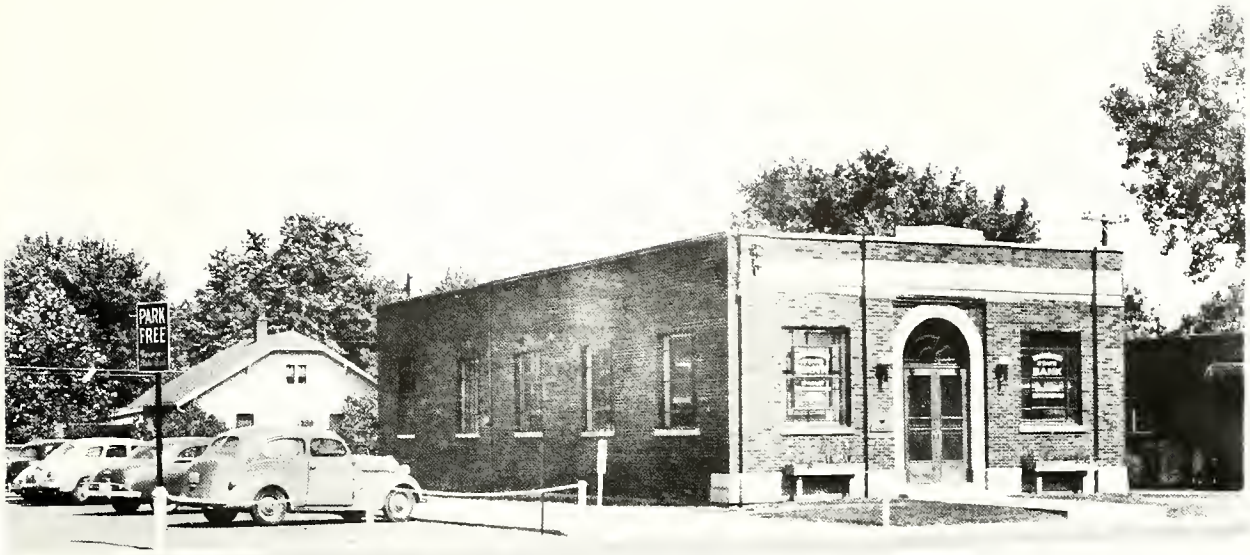

WANAMAKER STATE BANK

MEMBER OF

THE FEDERAL DEPOSIT INSURANCE CORPORATION

"One Stop Financial Service"

Wanamaker, Indiana

BL. 7241

JUSTUS CONTRACTING CO. INC.

Building?

"Get Justus"

"OVER 8,000 PEOPLE LIVE IN JUSTUS BUILT HOMES"

ENJOY A JUSTUS HOME

BITTLE'S

TOURIST COURT, INC.

"FOR COMFORT AND CLEANLINESS"

7628 E. Washington St. IR. 3337

SUMMERTIME BOWLING

20 Modern Alleys -- "Indiana's Finest"

--Soda Fountain and Grille--

PRITCHET-HUNT-O'GRADY

7712 E. Washington BL. 0713

ALLIED APPLIANCES COMPANY

Nationally Advertised

Gas and Electric Appliances

--SALES and SERVICE--

Wanamaker, Indiana IR. 9379

COOPER'S APPLIANCES

Hallicrafter - Capehart
Admiral - General Electric - Crosley
Frigidaire - Sunbeam Appliances

"THE BEST IN TOWN"

5625 E. Washington St. BL. 5954

IRVINGTON HOSIERY SHOP

Buy your gifts with

assurance of pleasure....

5518 E. Washington St. BL. 3973

CUMBERLAND

COAL and FEED CO.

COAL

FEED GRAIN

Elevators at

Cumberland Gem

BO. 7722 BO. 7659

J. C. HILL & SONS

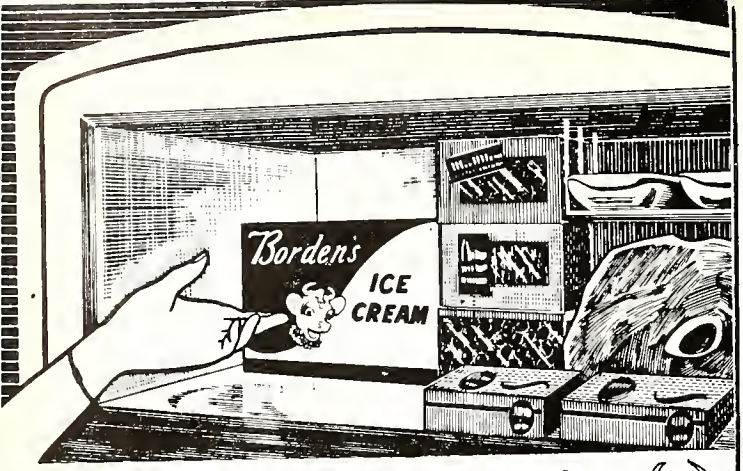

You can keep a half-gallon of Borden's Ice Cream in your Refrigerator!

his shows actual size of a half-gallon
f Borden's in a modern refrigerator . . .
vith plenty of room left for meats and
ther frozen foods, too! Lunches, desserts,
arty treats are easier and quicker with
half-gallon of Borden's Ice Cream handy.
ry it for time and money saving!

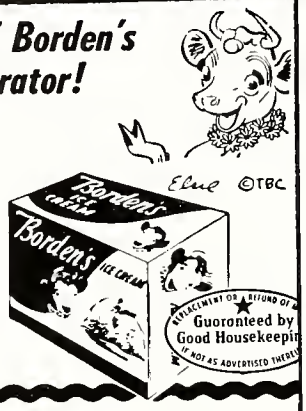

THERE'S A *Borden's* DEALER NEAR YOU

BORDENS

BUCKLEY'S RESTAURANT

Cumberland, Indiana

BOwman 7915

WARREN CENTRAL uses

BUSH-CALLAHAN

ATHLETIC EQUIPMENT

BUSH - CALLAHAN

SPORTING GOODS COMPANY

136 East Washington

RIley 4453

ROGERS CAFETERIA

38th & Shadeland

"Drive Out For Better Foods"

Home Made Pies
& Rolls

Prop.
ROGER D. BRIGGS

FADELY-ANDERSON, INC.

"Direct Factory Dealers"

DODGE - PLYMOUTH

3457 E. Washington St. IR. 8341

Indianapolis ~~10~~, Indiana

SHERIDAN PHARMACY

6128 East Washington Street

J. T. PINELLA IR. 3944

SHADELAND REGAL MARKET

Choice Groceries
Quality Meats
Fancy Vegetables

Prop.
PAUL T. WALTER BOB ROBINSON

Free Delivery BL. 8673

DIRK'S MARKET

Quality Foods

Reasonably Priced

5524 E. Washington IR. 1134

CAMPBELL RADIO COMPANY

Radios - Television

RCA - Motorola - Zenith

9811 East 21st Street BL. 0041

IRVINGTON PAINT & WALLPAPER STORE

Smith Alsop Paints

Imperial Wallpaper

5456 E. Washington Street IR. 6654

STUART'S PARKING LOT

Rear of

Keith's Theater

127 E. Wabash Street MA. 0010

POLK'S
ICE CREAM

Ice cream delicacies of all descriptions for any occasion. At 1321

PHOTOGRAPHY BY

max galloway

24 E. 14th Street

PL. 2200